Reflections on Life, Growth, and Wisdom

A Collection of Thoughts from Personal Newsletters

Randheer kumar gautam

2025

Contents

Reflections on Life, Growth, and Wisdom **1**

Preface 1
Chapter 1: Lessons from Marcus Aurelius and Stoicism . . 3
Chapter 2: Finding Meaning in Life and Death 9
Chapter 3: The Art of Living Without Worry 16
Chapter 4: Building Productive Habits 21
Chapter 5: Overcoming Procrastination and Laziness 26
Chapter 6: The Journey of Self-Improvement 33
Chapter 7: Understanding Value Investing 42
Chapter 8: Financial Awareness and Wealth Building . . . 48
Chapter 9: Lessons from Great Investors 56
Chapter 10: Startup Lessons and Leadership Principles . . 63
Chapter 11: What Not to Do as a Founder 70
Chapter 12: Values and Integrity in Business 77
Chapter 13: Probabilistic Thinking and Mental Models . . 84
Chapter 14: Career Decisions and Life Choices 93
Chapter 15: Avoiding Consistent Stupidity 103
Chapter 16: Living a Life of No Regrets 111
Chapter 17: Happiness and Emotional Intelligence 121
Chapter 18: The Future and Technological Change 131
Conclusion 142
Acknowledgments 144
Further Reading 145
Part 1: Philosophy & Inner Wisdom 145
Part 2: Personal Development & Growth 145
Part 3: Financial Wisdom & Investment 145
Part 4: Mental Models and Decision-Making 145

Part 5: Mental Models & Decision-Making 146
Part 6: Life Lessons & Practical Wisdom 146
About the Author 147

Reflections on Life, Growth, and Wisdom

A Collection of Thoughts from Personal Newsletters

Preface

This book is a compilation of thoughts, insights, and reflections gathered from years of writing weekly newsletters. These pieces were born from personal experiences, extensive reading, and deep contemplation about life's fundamental questions.

The journey of writing these newsletters began as a way to process my own thoughts and share the learnings. What emerged was a collection of practical wisdom spanning philosophy, personal development, finance, entrepreneurship, and the art of living well.

Each chapter represents a different facet of human experience — from the Stoic wisdom of Marcus Aurelius to modern investment principles, from overcoming procrastination to building meaningful businesses. The common thread throughout is the pursuit of a life well-lived: one guided by wisdom, driven by purpose, and grounded in practical action.

This is not a prescriptive guide but rather a sharing of insights that

have shaped my thinking. My hope is that these reflections might spark your own contemplation and perhaps offer useful perspectives for your own journey.

Thank you for choosing this book and trusting me with your time.

Chapter 1: Lessons from Marcus Aurelius and Stoicism

The ancient wisdom of Stoicism, particularly through the writings of Marcus Aurelius in his "Meditations", has profoundly shaped my approach to life. This philosophy offers practical tools for navigating modern challenges with ancient wisdom.

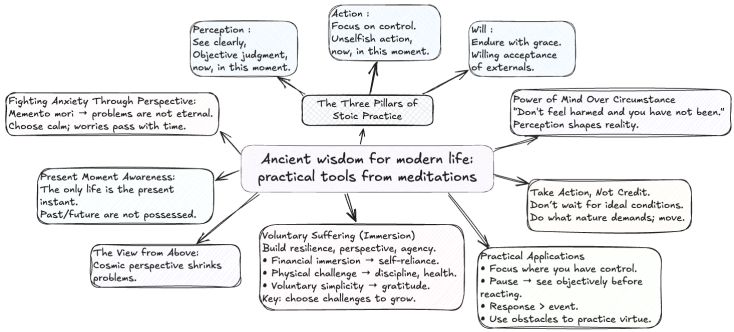
Ancient wisdom for modern life: practical tools from meditations
The Three Pillars of Stoic Practice
Perception :
See clearly,
Objective judgment,
now, in this moment.
Action :
Focus on control.
Unselfish action,
now, in this moment.
Will :
Endure with grace.
Willing acceptance
of externals.
Fighting Anxiety Through Perspective:
Memento mori → problems are not eternal.
Choose calm; worries pass with time.
Power of Mind Over Circumstance
"Don't feel harmed and you have not been."
Perception shapes reality.
Present Moment Awareness:
The only life is the present instant.
Past/Future are not possessed.
Take Action, Not Credit.
Don't wait for ideal conditions.
Do what nature demands; move.
The View from Above:
Cosmic perspective shrinks problems.
Voluntary Suffering (Immersion)
Build resilience, perspective, agency.
• Financial immersion → self-reliance.
• Physical challenge → discipline, health.
• Voluntary simplicity → gratitude.
Key: choose challenges to grow.
Practical Applications
• Focus where you have control.
• Pause → see objectively before reacting.
• Response > event.
• Use obstacles to practice virtue.

The first time I read *Meditations* by Marcus Aurelius, I was so excited that I told my grandfather that everyone above 18 must read it. This was not my first encounter with philosophy. I had even taken an elective course in college and had read many other books. However, this one felt direct, as if Marcus Aurelius were speaking directly to me. It has a profound impact on me and has helped shape the way I handle things now.

This was my first intro to stoic philosophy.

The Three Pillars of Stoic Practice

Perception, Action, Will - Marcus Aurelius outlined three fundamental principles:

- **Perception:** See things for what they are, not what you wish them to be. This means setting aside ego, bias, and belief to make objective judgments about reality. Marcus called this "objective judgment now, at this very moment."
- **Action:** Do what you can with the things within your control, and don't worry about things outside your influence. This translates to "unselfish action now, at this very moment."
- **Will:** Endure and bear what you must with grace. Marcus described this as "willing acceptance - now, at this very moment - of all external events."

When we follow these three principles, adversities can be transformed into advantages, and obstacles that seem to block our path can actually advance our progress.

Fighting Anxiety Through Perspective

Have you ever lain awake worrying about tomorrow's problems? Marcus offers us a powerful technique for managing anxiety by contemplating mortality and impermanence. He reminds us that even doc-

tors who cured thousands eventually fell ill and died, how those who predicted death for others eventually faced their own mortality, and how even great kings who destroyed cities and conquered empires ultimately departed this world.

This perspective reminds us that we are mortal beings. When we ourselves won't live forever, why treat our problems as eternal? They, too, will pass. This understanding empowers us to choose happiness even in the face of adversity, recognising that our mental state - our freedom from negative stress and anxiety - remains within our control, regardless of what happens.

The Power of Mind Over Circumstance

One of the most liberating concepts from Stoicism is: "Don't feel harmed and you have not been." This refers to the power of our mind and feelings. We can choose not to feel harmed, and if we succeed in this choice, we genuinely are not harmed. The harm exists primarily in our perception and reaction to events.

Present Moment Awareness

Marcus reminds us: "You can't lose another life than the one you are living now or live another one than the one you're losing." The longest life amounts to the same as the shortest because the present moment is identical for everyone. We can only lose this brief instant - the present - because we cannot lose what we don't possess (the future) or what has already passed (the past).

Taking Action Without Seeking Credit

"Don't await the perfection of Plato's republic," Marcus advises. Don't wait for situations to be exactly as you want them. Accept reality as it is and begin moving. Do what nature demands of you,

contribute what you can to improve things, and don't worry whether anyone will give you credit for it.

The View from Above

This Stoic exercise involves imagining yourself from a cosmic perspective - seeing how small your problems appear when viewed from above. This helps us understand our place in the larger whole and can significantly reduce stress and anxiety about daily concerns.

Practical Applications

These ancient principles translate directly into modern life:

- When facing setbacks, ask: "What can I control in this situation?" Focus energy there.
- Before reacting emotionally, pause and try to see the situation objectively.
- Remember that your response to events matters more than the events themselves.
- Use challenges as opportunities to practice virtue and build character.

The beauty of Stoicism lies not in its complexity but in its practical simplicity. It offers a framework for living that has remained relevant for over two millennia because it addresses fundamental aspects of human experience that remain unchanged.

The Concept of Voluntary Suffering

Stoicism introduces the powerful concept of voluntary suffering — choosing to experience discomfort occasionally to gain perspective, avoid ego, and build resilience. In the corporate world, this translates to "immersion" - deliberately placing yourself in challenging situations to better understand problems you're trying to solve.

Elon Musk embodies this: “When something is important enough to do, then you do it even if the odds are against you.”

Practical Applications of Voluntary Suffering:

- **Financial Immersion**: If you’ve always had financial support, voluntarily chose to live without it to understand self-reliance. This will build resilience and appreciation towards other struggle.
- **Physical Challenge**: Nobody enjoys exercise, but you choose to voluntarily suffer through it because you respect yourself and your body. This builds discipline and health.
- **Poverty Awareness**: Many people talk about poverty without ever experiencing financial constraint. Voluntary simplicity can provide genuine understanding of scarcity and gratitude for abundance.

The key insight is that voluntary suffering builds character and perspective that involuntary hardship cannot. By choosing your challenges, you maintain agency and learn more effectively - turning Stoic wisdom into unbreakable inner strength.

Chapter 2: Finding Meaning in Life and Death

Death is perhaps life's greatest teacher, yet it's a subject many avoid contemplating. Through personal experience with loss and philosophical reflection, I've come to understand that our relationship with mortality shapes how we live.

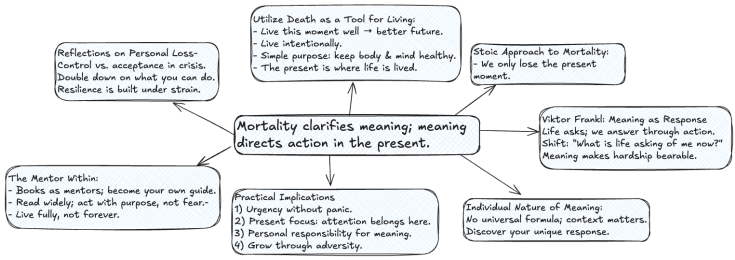
Utilize Death as a Tool for Living:
- Live this moment well → better future.
- Live intentionally.
- Simple purpose: keep body & mind healthy.
- The present is where life is lived.
Reflections on Personal Loss-
Control vs. acceptance in crisis.
Double down on what you can do.
Resilience is built under strain.
Stoic Approach to Mortality:
- We only lose the present moment.
Mortality clarifies meaning; meaning directs action in the present.
Viktor Frankl: Meaning as Response
Life asks; we answer through action.
Shift: "What is life asking of me now?"
Meaning makes hardship bearable.
The Mentor Within:
- Books as mentors; become your own guide.
- Read widely; act with purpose, not fear.-
- Live fully, not forever.
Practical Implications
1) Urgency without panic.
2) Present focus: attention belongs here.
3) Personal responsibility for meaning.
4) Grow through adversity.
Individual Nature of Meaning:
No universal formula; context matters.
Discover your unique response.

Reflections on Personal Loss

When my grandfather was in his final stages, I faced a choice that illustrated the Stoic principles we explored in chapter 1-of controlling what we can while accepting what we cannot. While family and villagers gathered around him, I closed my door for a job interview. This wasn't callousness — it was practical wisdom. I couldn't perform miracles for my grandfather, but I could prepare for our family's financial future.

This experience taught me that when life knocks us down, instead of complaining or dwelling on uncontrollable circumstances, we must double down on the work that can lift us up. We must bring our best effort precisely when we feel at our worst. What doesn't kill us truly makes us stronger, as it builds the resilience Marcus Aurelius championed.

The Stoic Approach to Mortality

Marcus Aurelius offers profound insight: we can only lose this moment — the present. Whether we die at 26 or 75, we lose nothing more or less. How can we lose something (the future) that we don't possess, or the past that has already gone?

This perspective reveals that we are constantly dying and being reborn each moment. The past represents the "dead" version of ourselves. We live our whole lives "dead" if we don't fully inhabit each present moment before it passes and becomes part of our history.

Finding Meaning Through Viktor Frankl's Wisdom

Building on Stoic acceptance, Viktor Frankl, a Holocaust survivor and psychiatrist, offers crucial insight into life's meaning. He argues that we shouldn't seek the meaning of life; rather, life is asking us what our meaning is. Our job is to answer through our actions in

every moment we are given.

This shifts the question from "What is the meaning of life?" to "What is life asking of me right now?" The answer lies not in abstract philosophy abstraction but in how we respond to our unique situations. We encounter.

Frankl observed: "Life is never made unbearable by circumstances but only by lack of meaning and purpose." When we discover our personal meaning—our unique way of responding to challenges—we can endure almost anything.

The Individual Nature of Meaning

Since everyone faces different circumstances and moments, the meaning of life cannot be the same for everyone. It cannot be defined in universal terms or prescribed as a general formula. Each person must discover their unique response to life's questions.

Beliefs, God, and Personal Truth

As we search for meaning, questions of belief — whether in God, religion, or other metaphysical concepts — often arise, creating tension between logic and conditioning. This conflict itself reveals how we construct meaning.

The Belief Paradox

Many people find themselves in the position where their logic says one thing (perhaps questioning God's existence) but their emotional conditioning pulls them toward belief anyway. This isn't weakness — it's the natural result of deeply ingrained patterns.

A Practical Approach

Rather than debating God's existence, consider this perspective:

- Even if God exists, you're probably not so special that the universe revolves around your individual life.
- Things may simply be random, which means accepting what happens and making the best of it.
- This acceptance aligns with Stoic principles regardless of your religious beliefs.

Finding Meaning Without Certainty

You don't need to resolve the God question to live meaningfully. Focus on:

- What you can control and influence.
- The positive impact you can have on others.
- The growth and learning available to you.
- The relationships and experiences that enrich your life.

Expanding Your Perspective

If you're worried about humanity's future or seeking divine intervention, you might be operating from a limited perspective. When you expand your view, you'll find that godlike qualities exist in people around you — teachers, innovators, helpers, and leaders who dedicate their lives to making the world better.
This human-centred approach to meaning is both practical and empowering.

The Practical Conclusion

Whether God exists, your job remains the same: to live according to your values, contribute positively to the world, and make the most of the life you have. The meaning you create through your actions matters more than the metaphysical questions you can't definitively answer.

Utilizing Death as a Tool for Better Living

Marcus Aurelius teaches us that future and past are not in our control — only the present moment. If we live this present moment better, we can make the future better too. But if we don't live this present moment at our best, it passes and becomes part of our unlived past, essentially moving us closer to death without having truly lived.

Living Intentionally
Some people struggle daily with purpose or motivation. The simple solution is learning to live with questions, because you'll never have answers to all questions in your entire lifetime.

Finding Purpose in Simplicity
If you're struggling with purpose, consider this simple one: keep your body and mind healthy. Respect the vessel that allows you to think and act. Your body and mind are your real temple.

The Present Moment Focus
Live intentionally and live each moment to its fullest. In this way, life becomes preparation for death by living life to its fullest potential.

Practical Implications

Understanding mortality and meaning leads to several practical insights:

1. **Urgency without Panic:** Knowing life is finite motivates action without creating anxiety.
2. **Present Focus:** Since we can only lose the present moment, that's where our attention belongs.
3. **Personal Responsibility:** We cannot blame circumstances for our lack of meaning — we must create it.
4. **Growth Through Adversity:** Difficult experiences often clarify what truly matters to us.

The Mentor Within

Having mentors is valuable, but ultimately, we must become our own guide. Through reading extensively - from Marcus Aurelius to modern thinkers - we can embrace wisdom from those we've never met. Books become conversations with the greatest minds in history.

The goal isn't to live forever but to live fully in the time we have. When we accept mortality while embracing meaning, we free ourselves to act with purpose rather than paralyzed by existential anxiety.

Chapter 3: The Art of Living Without Worry

Worry is perhaps the most useless emotion we experience, yet it consumes enormous amounts of our mental energy. Through both philosophical study and practical experience, I've developed a framework for minimizing worry and maximizing peace of mind.

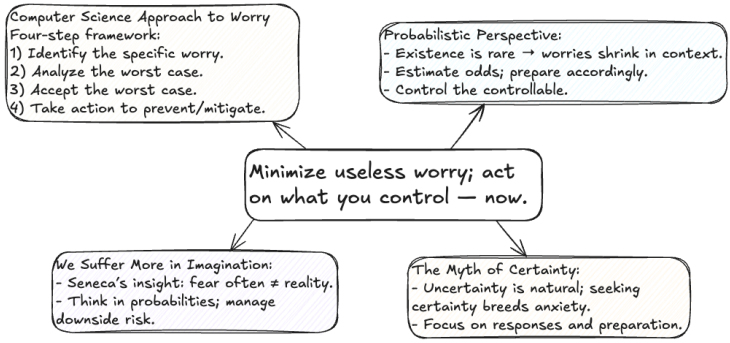
Computer Science Approach to Worry
Four-step framework:
1) Identify the specific worry.
2) Analyze the worst case.
3) Accept the worst case.
4) Take action to prevent/mitigate.
Probabilistic Perspective:
- Existence is rare → worries shrink in context.
- Estimate odds; prepare accordingly.
- Control the controllable.
Minimize useless worry; act on what you control — now.
We Suffer More in Imagination:
- Seneca's insight: fear often ≠ reality.
- Think in probabilities; manage downside risk.
The Myth of Certainty:
- Uncertainty is natural; seeking certainty breeds anxiety.
- Focus on responses and preparation.

The Computer Science Approach to Worry

Through philosophical study and personal experience, I have developed one of the most valuable mental models that comes from computer science: thinking about worst-case scenarios. In programming, we must solve problems considering the worst-case conditions. But in life, we have an advantage - if we can't solve a problem after genuine effort, we can often start over.

Here's my four-step framework for eliminating worry:

1. **Identify the specific worry:** What exactly are you worried about? Get precise.
2. **Analyze the worst-case scenario:** What's the absolute worst that could happen if your fear comes true? Think through it completely.
3. **Accept the worst case:** Commit to accepting whatever might happen. Most of the time, you'll realize it won't kill you or permanently ruin your character unless you let it.
4. **Take action:** Do whatever you can to prevent the worst case, then get busy with productive work. Action eliminates worry.

The Probabilistic Perspective

From a probabilistic standpoint-as we touched on in chapter 2's discussion of life's uncertainties-your very existence is extraordinarily rare. The fact that you were born and are still surviving makes you already defying "worst case" scenario. This perspective helps put problems in context - if you've already won the cosmic lottery by existing, most daily worries pale in comparison.

For example, if you're worried about job loss, calculate the probability (e.g., based on industry trends) and prepare accordingly, update your skills or build a side income, rather than letting fear paralyze you. Focus on doing what you can, control the controllable.

Why We Suffer More in Imagination

Seneca wisely observed: "We suffer more in imagination than in reality." Our minds are biologically evolved to seek certainty in an uncertain world. When we can't find certainty, we create elaborate worst-case scenarios that rarely match reality.

The solution isn't to ignore risks but to think probabilistically. Instead of demanding certainty, we can estimate probabilities and prepare accordingly. This approach works in financial markets and in life - you can't control outcomes, but you can manage your downside risk.

The Myth of Certainty

Certainty is largely an illusion. The world is inherently uncertain, and our desire for certainty often creates more anxiety than the uncertainty itself. When we accept uncertainty as natural, we can focus on what we actually control: our responses and preparations.

Practical Worry Elimination Techniques

Morning Framework: Plan your day in advance when your mind is clear. When worry-inducing thoughts arise during the day, remind yourself that you've already thought through your priorities. Don't let spontaneous anxious thoughts override your thoughtful planning.
Present Moment Focus: Remember that you can only lose the present moment. Past and future exist only in your mind. When worry pulls you away from the present, return your attention to what you can do right now in this very moment.
Acceptance Practice: Most worry comes from fighting reality. Practice accepting what is while working toward what could be. This eliminates the mental friction that generates anxiety.

The Compound Effect of Worry Reduction

Just as compound interest works in finance, reducing worry compounds over time. Each worry you eliminate frees mental energy for productive activities. Over months and years, this creates a significant advantage in both achievement and well-being.

The goal isn't to eliminate all concern - appropriate caution is valuable. The goal is to eliminate useless worry that consumes energy without producing solutions. When you master this distinction, you'll find that life becomes both more peaceful and more productive.

Chapter 4: Building Productive Habits

Productivity isn't about working harder or longer — it's about building systems that naturally lead to effective action. The foundation of all productivity lies in health and habits, two interconnected elements that determine everything else we accomplish.

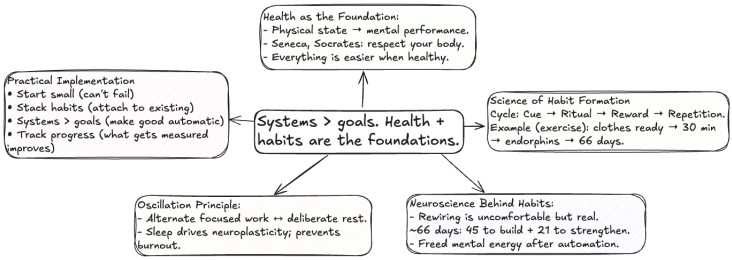
Health as the Foundation:
- Physical state → mental performance.
- Seneca, Socrates: respect your body.
- Everything is easier when healthy.
Practical Implementation
• Start small (can't fail)
• Stack habits (attach to existing)
• Systems > goals (make good automatic)
• Track progress (what gets measured improves)
Systems > goals. Health + habits are the foundations.
Science of Habit Formation
Cycle: Cue → Ritual → Reward → Repetition.
Example (exercise): clothes ready → 30 min → endorphins → 66 days.
Oscillation Principle:
- Alternate focused work ↔ deliberate rest.
- Sleep drives neuroplasticity; prevents burnout.
Neuroscience Behind Habits:
- Rewiring is uncomfortable but real.
~66 days: 45 to build + 21 to strengthen.
- Freed mental energy after automation.

Having explored inner wisdom in Part 1—through Stoic resilience (Chapter 1), purposeful meaning (Chapter 2), and worry-free mindset (Chapter 3)—we now turn to building the habits that turn philosophy into reality. Productivity isn't just about working harder or longer; it's about systems that foster effective action. At its core, this begins with health and habits, the interconnected foundations of all achievement.

Health as the Foundation

Seneca wisely noted: "Health is the soul that animates all the enjoyments of life, which fade and are tasteless without it." Socrates went further, suggesting it's shameful to grow old without discovering what your body is capable of achieving.

Your physical state directly impacts your mental performance. When you're healthy, everything else becomes easier. When you're not, even simple tasks become burdensome. This makes health not just important but foundational to all other goals.

The Science of Habit Formation

Modern research echoes ancient wisdom: habits shape our lives more than conscious decisions. Every habit follows a four-step cycle:

1. **Cue:** The trigger that initiates the behaviour.
2. **Ritual:** The behaviour itself.
3. **Reward:** The benefit you gain from the behaviour.
4. **Repetition:** Performing this cycle consistently to wire it in.

For example, if you want to build an exercise habit:

- **Cue:** Set out workout clothes the night before.
- **Ritual:** Exercise for 30 minutes after waking.
- **Reward:** The endorphin rush and sense of accomplishment.
- **Repetition:** Do this daily for 66 days to establish the habit.

The Neuroscience Behind Habits

When forming new habits, you're literally rewiring your brain. Neurons that fire together wire together, but this process requires conscious effort initially. You're essentially pulling out old neural pathways and creating new ones - a process that can be uncomfortable.

Research suggests it takes approximately 66 days to form a new habit: 45 days to establish new neural pathways, plus 21 additional days to strengthen them until the behaviour becomes automatic. Once established, the mental energy previously required for conscious effort becomes available for other activities.

The Power of Morning Routines

As stoicism teaches us to control what we can, your morning routine sets the day's tone, aligning actions with purpose. An effective morning routine includes:

- **Exercise:** Enough to make you sweat, boosting testosterone and serotonin while regulating cortisol.
- **Reflection:** Planning the day ahead and reviewing priorities.
- **Learning:** Reading or studying something that contributes to your growth.
- **Meditation:** Even 10 minutes can significantly improve focus and emotional regulation.

This isn't about perfection — it's about consistency. A simple routine followed daily outperforms an elaborate routine followed sporadically.

The Oscillation Principle

Productivity requires alternating between focused work and deliberate rest. Just as muscles grow during recovery periods, not during workouts, your brain consolidates learning and creativity during rest.

Neuroplasticity — your brain's ability to create new connections — occurs primarily during sleep. This means adequate rest isn't just nice to have; it's essential for growth and performance. Continuous work without proper rest leads to burnout and decreased productivity.

Practical Implementation

Start Small: Begin with habits so easy you can't fail. Want to read more? Start with one page per day. Want to exercise? Start with five push-ups. Success builds momentum.

Stack Habits: Link new habits to existing ones. After I pour my morning coffee (existing habit), I will write in my journal for five minutes (new habit).

Focus on Systems, Not Goals: Don't rely on motivation or willpower. Build systems that make good behaviour automatic and bad behaviour difficult.

Track Progress: What gets measured gets managed. Keep a simple record of your habit completion to maintain accountability.

The Compound Effect

Small, consistent actions compound over time into remarkable results. Someone who reads 30 minutes daily will read roughly 50 books per year. Someone who exercises 30 minutes daily will be in exceptional shape within a year. The key is consistency over intensity.

Remember: you don't rise to the level of your goals; you fall to the level of your systems. Build systems that support the person you want to become, and the results will follow naturally.

Chapter 5: Overcoming Procrastination and Laziness

Procrastination isn't a character flaw — it's a habit that can be understood and overcome through practical strategies. The battle against procrastination is really a battle for immediate action over delayed gratification.

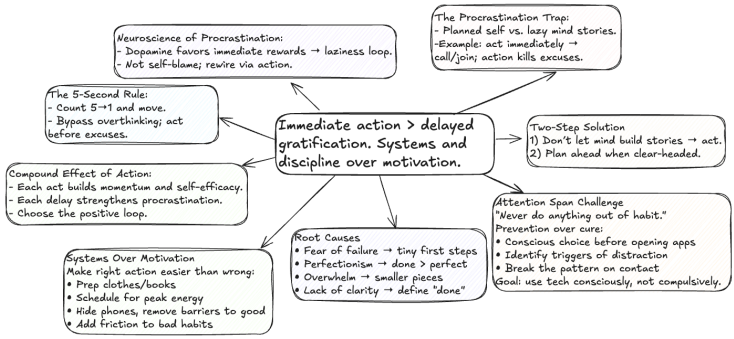
Immediate action > delayed gratification. Systems and discipline over motivation.
Neuroscience of Procrastination:
- Dopamine favors immediate rewards → laziness loop.
- Not self-blame; rewire via action.
The Procrastination Trap:
- Planned self vs. lazy mind stories.
-Example: act immediately → call/join; action kills excuses.
The 5-Second Rule:
- Count 5→1 and move.
- Bypass overthinking; act before excuses.
Two-Step Solution
1) Don't let mind build stories → act.
2) Plan ahead when clear-headed.
Compound Effect of Action:
- Each act builds momentum and self-efficacy.
- Each delay strengthens procrastination.
- Choose the positive loop.
Attention Span Challenge
"Never do anything out of habit."
Prevention over cure:
• Conscious choice before opening apps
• Identify triggers of distraction
• Break the pattern on contact
Goal: use tech consciously, not compulsively.
Root Causes
• Fear of failure → tiny first steps
• Perfectionism → done > perfect
• Overwhelm → smaller pieces
• Lack of clarity → define "done"
Systems Over Motivation
Make right action easier than wrong:
• Prep clothes/books
• Schedule for peak energy
• Hide phones, remove barriers to good
• Add friction to bad habits

The Neuroscience of Procrastination

Procrastination often stems from your brain's preference for immediate rewards (like scrolling social media) over long-term benefits, driven by dopamine hits in the short term. Research from habit experts like James Clear shows this creates a "laziness loop" where avoidance feels good momentarily but builds regret. Recognizing this isn't about self-blame—it's about rewiring through action.

Understanding the Procrastination Trap

Every morning presents a choice between your planned, thoughtful intentions and the spontaneous desires of your lazy mind. Here's a real example from my own experience:

One morning at 7:10 AM, I woke up to meet a friend for our daily reading session. My lazy mind immediately began creating stories:

- "Let's sleep a little more".
- "Maybe your friend doesn't want to read today".

Instead of entertaining these thoughts, I called my friend directly. She immediately said, "Wait a minute, I'm joining," and we proceeded with our planned session.

The Two-Step Solution

This experience taught me two crucial strategies:

1. **Don't let your mind build stories:** Act immediately without giving your mind time to create elaborate justifications for avoiding action.
2. **Plan ahead:** Make decisions when you're thinking clearly, not when you're tired or distracted. Your advance planning carries more wisdom than your in-the-moment impulses.

The 5-Second Rule

When you know what you should do, don't give your mind more than 5 seconds to convince you otherwise. Count down — 5, 4, 3, 2, 1 — then act. This prevents your brain from activating its protection mechanisms that keep you in your comfort zone.

This technique works because it bypasses the overthinking that leads to procrastination. Your initial instinct about what you should do is usually correct. The longer you delay, the more reasons your mind will find to avoid action.

The Attention Span Challenge

Modern technology creates a particularly insidious form of procrastination — we train ourselves to be distracted without realizing it. The key insight: **"Never do anything out of habit."**

How We Train Ourselves for Distraction

Observe how often you unconsciously open Instagram, Facebook, or WhatsApp even when you consciously know they're distracting you. Each time you do this automatically, you're building a habit of distraction.

The Prevention Approach

Instead of trying to cure short attention spans after they develop, focus on preventing them:

1. **Conscious Choice:** Before opening any app or website, pause and ask "Am I choosing to do this, or is this happening automatically?"
2. **Identify Triggers:** Notice what situations or emotions trigger automatic distraction-seeking behaviour.
3. **Break the Pattern:** When you catch yourself reaching for distractions, stop and choose a focused activity instead.

Why Prevention Matters:

- Treating attention problems requires enormous energy to break established habits.
- Many people incorrectly identify the cause of their attention problems and never solve them.
- Prevention is always easier than cure.
- Each automatic distraction reinforces the pattern.

The goal isn't to eliminate all technology use, but to make it conscious rather than compulsive.

Systems Over Motivation

Motivation is unreliable — it comes and goes based on mood, energy, and circumstances. Systems and discipline are consistent regardless of how you feel. As I often say: "Systems and discipline are more important than motivation alone."

Create systems that make the right action easier than the wrong action:

- Prepare workout clothes the night before.
- Keep books visible and phones hidden.
- Schedule important tasks for your peak energy hours.
- Remove barriers to good habits and add barriers to bad ones.

The "I Fired Myself" Approach

Sometimes dramatic action is necessary. Once I read one of newsletter of Bryan Johnson in which he said, "I fired the evening Bryan Johnson". In same way what you can do is call "board meeting" of all the different aspects of your personality and "fire" the procrastinating part that was interfering with your pre-planned routines. This might sound extreme, but it represents taking conscious control over unconscious patterns.

The message is clear: the version of you that makes excuses and procrastinates doesn't get to override the version that plans thoughtfully for your future. Your disciplined self must have authority over your lazy self.

Addressing Root Causes

Procrastination often stems from:

- **Fear of failure:** Start with small, achievable actions to build confidence.
- **Perfectionism:** Accept that done is better than perfect.
- **Overwhelm:** Break large tasks into smaller, manageable pieces.
- **Lack of clarity:** Define exactly what success looks like before starting.

The Compound Effect of Action

Taking immediate action creates positive momentum. Each time you act despite not feeling like it, you strengthen your ability to do so again. This builds what psychologists call "self-efficacy" - confidence in your ability to execute plans.

Conversely, each time you procrastinate, you reinforce the pattern and make it harder to act in the future. The choice is between a positive or negative compound effect.

Practical Daily Strategies

- **Morning Wins:** Complete your most important task first thing in the morning before your mind can create resistance.
- **Time Blocking:** Assign specific time blocks to specific activities. When it's time for a task, that's the only thing you do.
- **Implementation Intentions:** Instead of vague goals like "I'll exercise more," create specific plans: "I will run for 30 minutes

at 6 AM on Monday, Wednesday, and Friday."

- **Environment Design:** Structure your physical environment to support good habits and discourage bad ones.

The Long-Term Perspective

Remember that procrastination is expensive. Every day you delay starting something important is a day of compound growth lost. Whether it's learning a skill, building a business, or improving your health, time is your most valuable asset.

The pain of discipline weighs ounces; the pain of regret weighs tons. Choose your pain wisely.

Chapter 6: The Journey of Self-Improvement

Self-improvement isn't about becoming a different person. It's about becoming the best version of who you already are. This journey requires both internal work and external action, guided by principles that have stood the test of time.

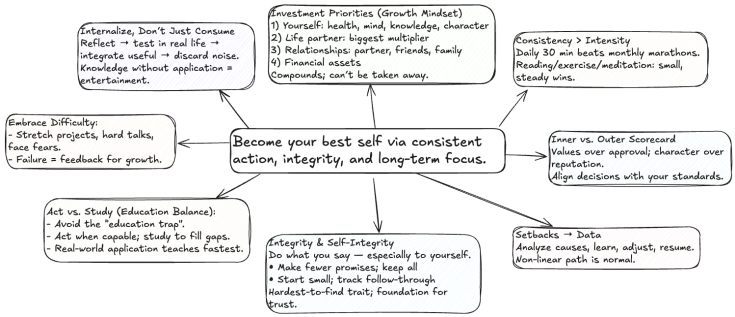
Become your best self via consistent action, integrity, and long-term focus.
Internalize, Don't Just Consume
Reflect → test in real life → integrate useful → discard noise.
Knowledge without application = entertainment.
Investment Priorities (Growth Mindset)
1) Yourself: health, mind, knowledge, character
2) Life partner: biggest multiplier
3) Relationships: partner, friends, family
4) Financial assets
Compounds; can't be taken away.
Consistency > Intensity
Daily 30 min beats monthly marathons.
Reading/exercise/meditation: small, steady wins.
Embrace Difficulty:
- Stretch projects, hard talks, face fears.
- Failure = feedback for growth.
Inner vs. Outer Scorecard
Values over approval; character over reputation.
Align decisions with your standards.
Act vs. Study (Education Balance):
- Avoid the "education trap".
- Act when capable; study to fill gaps.
- Real-world application teaches fastest.
Integrity & Self-Integrity
Do what you say — especially to yourself.
• Make fewer promises; keep all
• Start small; track follow-through
Hardest-to-find trait; foundation for trust.
Setbacks → Data
Analyze causes, learn, adjust, resume.
Non-linear path is normal.

The Foundation: Investing in Yourself

The best investment you can make isn't in stocks, real estate, or any external asset — it's in yourself. This investment includes:

- **Physical Health:** Regular exercise, proper nutrition, adequate sleep.
- **Mental Health:** Meditation, journaling, stress management.
- **Knowledge:** Reading, learning new skills, staying curious.
- **Relationships:** Building meaningful connections with others.
- **Character:** Developing integrity, empathy, and wisdom.

Unlike external investments, self-investment can never be taken away from you. It compounds over time and pays dividends in every area of life. Psychologist Carol Dweck's "growth mindset" research shows that viewing abilities as developable (rather than fixed) accelerates this process.

The Power of Consistency

One of the most important concepts I've learned is that consistency beats intensity. Someone who reads for 30 minutes daily will vastly outperform someone who reads for 8 hours once a month. The daily reader will complete roughly 50 books per year, while the monthly reader might finish only 3-4. For instance, Warren Buffett attributes much of his success to consistent daily reading and reflection.

This principle applies to every area of improvement:

- Daily exercise beats weekend warrior workouts.
- Regular meditation beats occasional retreats.
- Consistent learning beats cramming sessions.

Internalizing vs. Consuming

There's a crucial difference between knowing something and internalizing it. Many people move from one self-help book or motivational

video to another, seeking the temporary high of inspiration without making real changes.

True growth comes from:

- Taking time to reflect on what you learn.
- Testing ideas in real-life situations.
- Integrating useful concepts into your daily behaviour.
- Discarding what doesn't serve you.

Knowledge without application is merely entertainment.

The Inner vs. Outer Scorecard

Warren Buffett's concept of the inner versus outer scorecard is crucial for authentic self-improvement:

- **Outer Scorecard:** Living for others' approval, comparing yourself to others, making decisions based on what looks good externally.
- **Inner Scorecard:** Evaluating yourself by your own standards, focusing on character over reputation, making decisions based on your values.

People who focus on the inner scorecard are less susceptible to social pressure and more likely to make decisions aligned with their long-term well-being.

The Role of Difficulty

Growth requires discomfort. As the saying goes, "If it doesn't challenge you, it doesn't change you." This means:

- Seeking out difficult conversations.
- Taking on projects that stretch your abilities.
- Facing your fears rather than avoiding them.
- Embracing failure as a learning opportunity.

The goal isn't to seek suffering for its own sake, but to understand that meaningful growth often requires moving through discomfort.

Cultivating Self-Awareness and Resilience

Self-improvement is impossible without self-awareness. This requires following checklist:

- **Regular Reflection:** Set aside time daily or weekly to examine your thoughts, actions, and results.
- **Feedback Seeking:** Ask trusted friends, mentors, or colleagues for honest feedback about your blind spots.
- **Mindfulness Practice:** Develop the ability to observe your thoughts and emotions without being controlled by them.
- **Journaling:** Write regularly to process experiences and track patterns in your thinking and behaviour.

The Compound Effect of Small Changes

Small improvements compound over time into remarkable transformations. If you improve by just 1% each day, you'll be 37 times better after one year. This mathematical reality explains why consistency matters more than dramatic gestures.

Focus on small, sustainable changes rather than trying to overhaul your entire life at once. Build one habit at a time, master it, then add another.

Dealing with Setbacks

Self-improvement isn't linear. You'll have bad days, broken streaks, and periods where you feel like you're moving backward. This is normal and expected.

The key is to treat setbacks as data, not defeats:

- What circumstances led to the setback?

- What can you learn from the experience?
- How can you adjust your approach to prevent similar issues?
- How quickly can you get back on track?

The Long-Term Perspective

Real self-improvement is measured in years and decades, not days and weeks. This long-term view helps you:

- Stay patient during slow periods.
- Maintain consistency when results aren't immediately visible.
- Make decisions based on long-term benefit rather than short-term comfort.
- Understand that becoming your best self is a lifelong journey.

Remember: you're not trying to become perfect; you're trying to become better. Each day offers a new opportunity to move in the right direction.

Education vs. Action: Finding the Right Balance

One of the most critical decisions in personal development is knowing when to stop preparing and start doing. Many people get trapped in perpetual education — earning degree after degree while avoiding real-world application.

The Education Trap

Society supports endless education because it's socially approved, but it can become a comfortable way to avoid taking risks. You can spend years earning master's degrees and PhDs while your peers are building real-world experience and skills.

Examples from Successful People:

- **Google Founders:** Started their PhD programs, but immediately jumped into action when they saw practical applications for their research.
- **Elon Musk:** Dropped out of his physics PhD after one day to pursue entrepreneurship.
- **Bill Gates:** Left undergraduate studies to build Microsoft.
- **Steve Jobs:** Didn't prioritize formal college education.
- **Warren Buffett:** Chose his university specifically to study under Ben Graham, focusing on practical application rather than just credentials.
- **Mukesh Ambani:** Left his foreign university studies to help his father when he felt ready to contribute.

The Key Principle

These successful individuals didn't avoid education — they pursued learning that directly supported their goals and took action when they felt capable, rather than hiding behind academic credentials.

When to Act vs. Study:

- If you feel capable of doing something meaningful, start doing it instead of collecting more degrees.
- Use education strategically to fill specific knowledge gaps, not as a general delay tactic.
- Focus on self-education based on what you need to know for your goals.
- Remember that practical application often teaches more than theoretical study.

Note: This doesn't mean avoiding all formal education. If you genuinely need specific knowledge or credentials for your goals, pursue them. But don't use education as an excuse to avoid taking meaningful action.

The Importance of Life Partners

Warren Buffett emphasizes: "The most important person by far is your spouse. I can't overemphasize how important that is." In his 2009 shareholder letter, he writes: "Marry the right person. I'm serious about that. It will make more difference in your life. It will change your aspirations, all kinds of things."

Data from "The Millionaire Next Door" shows that more than 80% of millionaires said "having a supportive spouse was one of the key factors in their economic success."

Investment Priority Framework:

1. **Best investment:** Yourself — your health, education, skills, character.
2. **Second-best investment:** Finding and choosing the right life partner.
3. **Third-best investment:** Building relationships — with your partner, friends, family.
4. **Fourth:** Financial investments in stocks, real estate, etc.

Your life partner affects every aspect of your existence, not just financial success. This relationship requires lifelong investment and attention, similar to investing in yourself.

The Role of Integrity in Self-Improvement

Integrity means "being honest and truthful with others, doing what you say you're going to do, and generally acting in a manner that is beyond reproach."

Internal Integrity

Most importantly, integrity starts with yourself. When you tell yourself you'll wake up at a certain time, exercise, or learn a skill, follow-

ing through tests your integrity toward yourself.

Why This Matters:

- If you can't be reliable to yourself, you can't be reliable to others.
- Self-integrity builds the foundation for all other relationships.
- It creates the discipline necessary for achieving your goals.
- It prevents the cycle of making and breaking promises to yourself.

Building Self-Integrity:

- Make fewer commitments to yourself, but keep all of them.
- Start with small, achievable promises.
- Track your follow-through honestly.
- Treat promises to yourself as seriously as promises to others.

Warren Buffett looks for three qualities when hiring: integrity, intelligence, and energy. He notes that integrity is the hardest to find, making it your most valuable differentiator.

Chapter 7: Understanding Value Investing

Value investing is both an investment philosophy and a way of thinking about business and life. At its core, it's about finding assets trading for less than their intrinsic worth — buying a dollar for sixty cents.

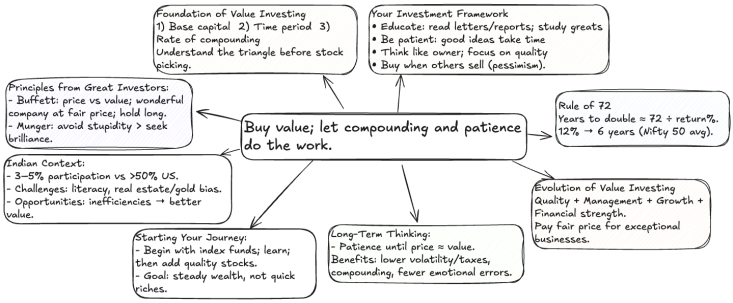
Foundation of Value Investing
1) Base capital 2) Time period 3) Rate of compounding
Understand the triangle before stock picking.
Your Investment Framework
• Educate: read letters/reports; study greats
• Be patient: good ideas take time
• Think like owner; focus on quality
• Buy when others sell (pessimism).
Principles from Great Investors:
- Buffett: price vs value; wonderful company at fair price; hold long.
- Munger: avoid stupidity > seek brilliance.
Buy value; let compounding and patience do the work.
Rule of 72
Years to double ≈ 72 ÷ return%.
12% → 6 years (Nifty 50 avg).
Indian Context:
- 3–5% participation vs >50% US.
- Challenges: literacy, real estate/gold bias.
- Opportunities: inefficiencies → better value.
Evolution of Value Investing
Quality + Management + Growth + Financial strength.
Pay fair price for exceptional businesses.
Starting Your Journey:
- Begin with index funds; learn; then add quality stocks.
- Goal: steady wealth, not quick riches.
Long-Term Thinking:
- Patience until price ≈ value.
Benefits: lower volatility/taxes, compounding, fewer emotional errors.

The Foundation of Value Investing

Value investing rests on three fundamental components:

1. **Base Capital:** The initial amount you invest.
2. **Time Period:** How long you remain invested.
3. **Rate of Compounding:** The annual return on your investment.

Mastering compound growth

These three elements work together through the magic of compound growth. Understanding their interaction is crucial for building long-term wealth.

The Rule of 72

This simple formula helps you understand compound growth: divide 72 by your annual return rate to find how many years it takes your money to double.

For example, if you achieve a 12% annual return (the historical average of India's Nifty 50), your money doubles every 6 years (72 ÷ 12 = 6).

A Practical Example

Consider investing Rs.10,000 at age 25, leaving it untouched until age 75 (50 years), earning 12% annually:

- Time invested: 50 years.
- Number of doubling periods: 50 ÷ 6 = 8.33 (approximately 8).
- Final amount: Rs.10,000 × 2^8 = Rs.25,60,000.

If you increase your return to 15% annually:

- Doubling period: 72 ÷ 15 = 4.8 years.
- Number of doublings in 50 years: 10.

- Final amount: Rs.10,000 × 2^10 = Rs.1,02,40,000.

This demonstrates why even small improvements in return rates create enormous long-term differences.

Quick Exercise: Use the Rule of 72 on your own savings—pick an amount, rate (e.g., 10-15%), and time horizon. Calculate doublings: What small change (like starting earlier) could 10x your outcome? This demonstrates why even small improvements in return rates create enormous long-term differences.

The Evolution of Value Investing

Traditional value investing focused primarily on buying stocks at significant discounts to their calculated intrinsic value. However, the approach has evolved to emphasize:

- **Quality of Business:** Companies with sustainable competitive advantages.
- **Management Quality:** Honest, capable leadership teams.
- **Growth Prospects:** Businesses with expanding opportunities.
- **Financial Strength:** Companies with solid balance sheets.

Modern value investors still seek discounts but are willing to pay fair prices for exceptional businesses.

Key Principles from Great Investors

Warren Buffett's Wisdom:

- "Price is what you pay; value is what you get".
- "It's far better to buy a wonderful company at a fair price than a fair company at a wonderful price".
- "Our favourite holding period is forever".

Charlie Munger's Insights:

- "It is remarkable how much long-term advantage people like us have got by trying to be consistently not stupid, instead of trying to be intelligent".
- Focus on avoiding major mistakes rather than making brilliant moves.

The Importance of Long-Term Thinking

Value investing requires patience. Stock prices can remain disconnected from intrinsic value for extended periods. However, over time, price tends to converge with value.

This long-term perspective offers several advantages:

- Reduces the impact of market volatility.
- Allows compound growth to work its magic.
- Minimizes transaction costs and taxes.
- Reduces emotional decision-making.

Building Your Investment Framework

To implement value investing principles:

1. **Educate Yourself:** Study great investors, read annual reports, understand basic financial concepts.
2. **Develop Patience:** Accept that good investments take time to pay off.
3. **Think Like a Business Owner:** When you buy a stock, you're buying a piece of a business.
4. **Focus on Quality:** Look for companies with strong competitive positions.
5. **Buy When Others Are Selling:** The best opportunities often arise during market pessimism.

The Indian Context

In India, only about 3-5% of the population participates in the stock market, compared to over 50% in the United States. This creates both challenges and opportunities:

Challenges: Lower financial literacy, cultural preference for real estate and gold.
Opportunities: Less efficient markets may offer better value opportunities.

Starting Your Journey

Begin with index funds to gain market exposure while learning about individual companies. As your knowledge grows, you can gradually shift toward individual stock selection.

Remember: the goal isn't to get rich quickly but to build wealth steadily over time. Value investing rewards patience, discipline, and continuous learning.

Chapter 8: Financial Awareness and Wealth Building

Financial awareness is perhaps the most important skill not taught in schools. It's the foundation for building wealth, achieving independence, and creating options in life. Yet most people spend more time planning their holiday than planning their financial future. In this extended exploration, I'll equip you with a step-by-step plan to transform your financial life, potentially creating the freedom for the purposeful living in later chapters.

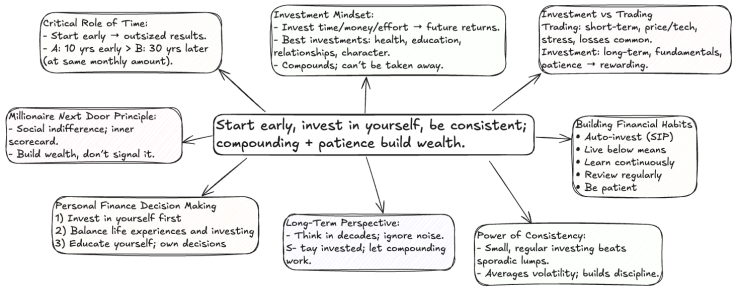
Start early, invest in yourself, be consistent; compounding + patience build wealth.
Critical Role of Time:
- Start early → outsized results.
- A: 10 yrs early > B: 30 yrs later (at same monthly amount).
Investment Mindset:
- Invest time/money/effort → future returns.
- Best investments: health, education, relationships, character.
- Compounds; can't be taken away.
Investment vs Trading
Trading: short-term, price/tech, stress, losses common.
Investment: long-term, fundamentals, patience → rewarding.
Millionaire Next Door Principle:
- Social indifference; inner scorecard.
- Build wealth, don't signal it.
Building Financial Habits
• Auto-invest (SIP)
• Live below means
• Learn continuously
• Review regularly
• Be patient
Personal Finance Decision Making
1) Invest in yourself first
2) Balance life experiences and investing
3) Educate yourself; own decisions
Long-Term Perspective:
- Think in decades; ignore noise.
- Stay invested; let compounding work.
Power of Consistency:
- Small, regular investing beats sporadic lumps.
- Averages volatility; builds discipline.

The Investment Mindset

Investment means spending your assets — time, money, and effort — in hope of greater future returns. However, when people hear "investment," they immediately think of stocks and mutual funds, often ignoring the most significant investment: themselves.

The best investments you can make include:

- **Health:** Regular exercise, proper nutrition, preventive healthcare.
- **Education:** Books, courses, skills that increase your earning potential.
- **Relationships:** Building a network of meaningful connections.
- **Character:** Developing integrity, reliability, and wisdom.

These self-investments compound over time and can never be taken away from you.

The Critical Role of Time

Time is the most crucial factor in wealth building. Even modest amounts invested early can grow into substantial sums due to compound growth. This is why financial education should begin as early as possible.

Consider two scenarios:

- Person A invests Rs.5,000 monthly from age 25 to 35 (10 years), then stops.
- Person B invests Rs.5,000 monthly from age 35 to 65 (30 years).

Assuming 12% annual returns (like Nifty 50 averages), Person A (who invested for only 10 years) will have more money at retirement than Person B (who invested for 30 years). This demonstrates the power of starting early.

Understanding Inflation

Money sitting idle in bank accounts or at home loses value over time due to inflation. If inflation runs at 6% annually and your savings account pays 3%, you're effectively losing 3% of purchasing power each year.

This is why participation in growth assets like stocks becomes necessary, not optional, for long-term wealth preservation.

The Indian Financial Landscape

India's low market participation (in stocks and mutual funds) represents both a problem and an opportunity:

The Problem: Most Indians miss out on wealth creation opportunities and see their savings eroded by inflation.

The Opportunity: As financial literacy improves, there's enormous potential for market growth and individual wealth creation.

Investment vs. Trading: A Crucial Distinction

Many people confuse investment with trading, leading to poor financial decisions:

Trading:

- Short-term buying and selling (usually within a year).
- Based on price movements and technical analysis.
- Higher risk, higher stress, requires constant attention.
- Often leads to losses for individual investors.

Investment:

- Long-term ownership (typically years or decades).
- Based on fundamental business analysis.

- Lower risk over time, less stressful, requires patience.
- Historically rewarding for disciplined investors.

Building Financial Habits

Wealth building requires developing specific habits:

- **Automatic Investing:** Set up systematic investment plans, so money is invested before you can spend it.
- **Living Below Your Means:** Spend less than you earn, regardless of income level.
- **Continuous Learning:** Stay informed about financial markets and investment principles.
- **Regular Review:** Monitor your investments and adjust as circumstances change.
- **Patience:** Resist the urge to make frequent changes based on short-term market movements.

The Millionaire Next Door Principle

Research shows that most wealthy people don't look wealthy. They practice "social indifference" — not letting their spending be influenced by what others do.

This connects to Warren Buffett's concept of the "inner scorecard" — judging yourself by your own standards rather than external appearances. When you focus on building actual wealth rather than looking wealthy, you make better financial decisions.

Starting Your Financial Journey

If you're new to investing, follow these steps:

1. **Emergency Fund:** Save 6–12 months of expenses in a liquid account.

2. **Debt Management:** Pay off high-interest debt before investing.
3. **Education:** Read books, take courses, understand basic concepts.
4. **Start Simple:** Begin with index funds or systematic investment plans.
5. **Increase Gradually:** Raise your investment amount as your income grows.

The Power of Consistency

Small, consistent investments often outperform large, sporadic ones. Someone investing Rs.1,000 monthly for 30 years will likely accumulate more wealth than someone making occasional large investments.

This is because:

- Consistency removes emotion from investment decisions.
- Regular investing averages out market volatility.
- It builds discipline and good financial habits.
- It ensures you don't miss the best market days.

Long-Term Perspective

Wealth building is a marathon, not a sprint. The most successful investors think in decades, not months or years. This long-term view helps you:

- Ignore short-term market noise.
- Stay invested during difficult periods.
- Allow compound growth to work effectively.
- Make rational rather than emotional decisions.

Remember: the goal isn't to get rich quickly but to build sustainable wealth that provides security and options throughout your life.

Personal Finance Decision-Making

When someone asks "Which mutual fund should I invest in?" the answer depends entirely on how you want to design your life.

The Framework for Financial Decisions:

- **First Priority - Invest in Yourself:**
  Before any external investment, focus on developing skills that can double your salary within a year — that's a 100%+ return, far better than any mutual fund.
- **Second Priority - Life Experiences:**
  If you're young and postponing travel or experiences to invest money for 10-20% annual returns, you might be making a mistake. Travel and experiences in your 20s broaden your perspective, increase awareness, and help you grow professionally in ways that compound far beyond financial returns.
- **Third Priority - Find the Sweet Spot:**
  Given the power of compound interest, find a balance that allows both investing and living. Start investing early, but don't sacrifice formative experiences.
- **The Education Approach:**
  Instead of asking others which fund to choose, educate yourself. We live in an age of democratized education — you can learn about finance, investing, and money management for free online. Take responsibility for understanding your own financial decisions.

Key Questions to Ask Yourself:

- How do I want to design my life?
- What experiences will help me grow most at this stage?
- What skills can provide the highest returns on investment?
- How can I balance present enjoyment with future security?

Remember: Nobody knows better than you how you want to design your life, so nobody else can make optimal financial decisions for you.

The Power of Compound Calculations

Understanding compound interest through practical examples can motivate better financial decisions:

Example 1 — Your Retirement (40 years at 18% return):

- One-time investment: Rs.50,000.
- Time period: 40 years.
- Number of doublings: 10.
- Final amount: Rs.50,000 × 2^10 = Rs.5 crores.

Example 2 — Seed Fund for child (24 years at 18% return):

- One-time investment: Rs.100,000.
- Time period: 24 years.
- Number of doublings: 6.
- Final amount: Rs.100,000 × 2^6 = Rs.64 lakh.

These calculations demonstrate why starting early matters enormously, even with modest amounts. The key variables are the, rate of return, and consistency.

Chapter 9: Lessons from Great Investors

The wisdom of legendary investors offers invaluable insights that extend far beyond financial markets. These principles apply to business, life decisions, and character development.

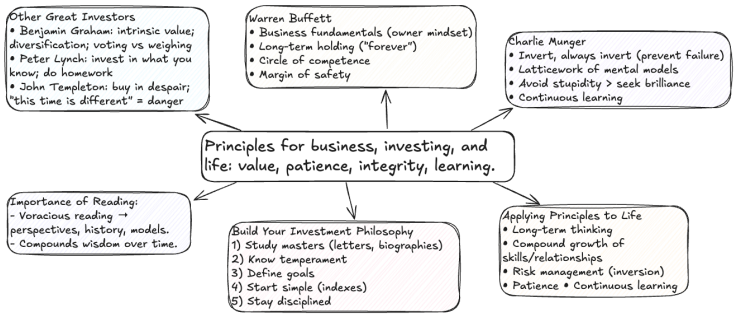
Other Great Investors
• Benjamin Graham: intrinsic value; diversification; voting vs weighing
• Peter Lynch: invest in what you know; do homework
• John Templeton: buy in despair; "this time is different" = danger
Warren Buffett
• Business fundamentals (owner mindset)
• Long-term holding ("forever")
• Circle of competence
• Margin of safety
Charlie Munger
• Invert, always invert (prevent failure)
• Latticework of mental models
• Avoid stupidity > seek brilliance
• Continuous learning
Principles for business, investing, and life: value, patience, integrity, learning.
Importance of Reading:
- Voracious reading → perspectives, history, models.
- Compounds wisdom over time.
Build Your Investment Philosophy
1) Study masters (letters, biographies)
2) Know temperament
3) Define goals
4) Start simple (indexes)
5) Stay disciplined
Applying Principles to Life
• Long-term thinking
• Compound growth of skills/relationships
• Risk management (inversion)
• Patience • Continuous learning

Warren Buffett: The Oracle of Omaha

Buffet's investment success stems from simple principles consistently applied over decades:

Focus on Business Fundamentals: When you buy a stock, you're buying a piece of a business. Understand what the company does, how it makes money, and what gives it a competitive advantage. For instance, Buffett's purchase of Coca-Cola in 1988 was based on its timeless brand and global distribution, not short-term trends.

Long-Term Thinking: Buffet says that "Our favourite holding period is forever." This perspective eliminates the noise of short-term price movements and focuses on long-term business value.

Circle of Competence: Invest only in businesses you understand. Buffet avoided technology stocks for years because he didn't understand them well enough.

Margin of Safety: Buy stocks when they're trading significantly below their intrinsic value. This provides protection against errors in judgment or unforeseen circumstances.

Charlie Munger: The Multidisciplinary Thinker

Munger, Buffet's longtime partner, contributes equally valuable wisdom, drawing from diverse fields to create "latticework of mental models":

- **Invert, Always Invert:** Think about what could go wrong and work backward. Instead of asking "How can I succeed?" ask "What would guarantee failure?" then avoid those things. For example: This extends Chapter 8's risk management by emphasizing prevention over prediction—in investing, it means scrutinizing why a company might fail before buying.
- **Mental Models:** Develop a toolkit of mental models from various disciplines — psychology, physics, mathematics, history

— to better understand complex situations.

- **Avoid Stupidity:** Buffet says that "It is remarkable how much long-term advantage people like us have got by trying to be consistently not stupid, instead of trying to be intelligent."
- **Continuous Learning:** Munger reads constantly and believes learning should never stop. He often says, "Go to bed smarter than when you woke up."

The Power of Integrity

Both Buffet and Munger emphasize character over cleverness. They've built their success on:

- **Honesty:** Always tell the truth, even when it's uncomfortable. This builds trust and eliminates the mental burden of maintaining lies.
- **Reliability:** Do what you say you'll do. Your word should be your bond.
- **Fairness:** Treat all stakeholders — shareholders, employees, customers — with fairness and respect.
- **Humility:** Admit mistakes quickly and learn from them rather than defending poor decisions.

Value Investing Philosophy

The core principles that guide great value investors:

- **Price vs. Value:** Buffet says: "Price is what you pay; value is what you get". These two things can diverge significantly in the short term.
- **Quality Businesses:** Look for companies with:
  - Strong competitive advantages (moats).
  - Predictable cash flows.
  - Competent management.
  - Growing markets.

- **Patience:** Great investments often take years to pay off. The stock market is a voting machine in the short run but a weighing machine in the long run.
- **Contrarian Thinking:** Be greedy when others are fearful and fearful when others are greedy. The best opportunities frequently arise when everyone else is pessimistic.

Lessons from Other Great Investors

Benjamin Graham (The Father of Value Investing):

- "In the short run, the market is a voting machine, but in the long run, it is a weighing machine".
- Focus on buying stocks below their intrinsic value.
- Diversification is protection against ignorance.

Graham's influence on Buffet shows in early investments like GEICO, where he bought undervalued shares and held through volatility, demonstrating how safety margins protect against market whims.

Peter Lynch:

- "Invest in what you know".
- "The stock market is filled with individuals who know the price of everything, but the value of nothing".
- Do your homework before investing in any company.

Lynch's success with Fidelity Magellan Fund came from everyday observations—like noticing successful retail chains before Wall Street did—tying into Chapter 8's call for continuous learning.

John Templeton:

- "Buy when others are despondently selling and sell when others are greedily buying".

- "The four most dangerous words in investing are: 'This time it's different' ".

Templeton's global approach, investing in post-war Japan when others fled, highlights contrarian thinking's rewards, much like the resilience in Part 2.

Applying Investment Principles to Life

These investment principles extend beyond financial markets:

- **Long-Term Thinking:** Whether building a career, relationships, or skills, think in decades rather than months.
- **Compound Growth:** Small, consistent improvements compound over time into remarkable results.
- **Risk Management:** Always consider what could go wrong and prepare accordingly.
- **Patience:** Good things take time. Rushing often leads to poor decisions.
- **Continuous Learning:** The world changes constantly. Stay curious and keep learning.

The Importance of Reading

All great investors are voracious readers. Buffett reads 500+ pages daily. Munger says he's never met a wise person who didn't read constantly.

Reading provides:

- Exposure to different perspectives, helping avoiding echo chambers.
- Historical context for current events.
- Mental models for decision-making.
- Compound learning over time, creating wisdom that compounds like investment.

Recommended starts: "Poor Charlie's Almanack" for multidisciplinary thinking.

Building Your Investment Philosophy

Develop your own investment approach by:

1. **Studying the Masters:** Read books by and about great investors. Start with Buffet's annual shareholder letter for practical insights.
2. **Understanding Your Temperament:** Are you naturally patient or impulsive? Conservative or aggressive? Match your style to strategies, like Lynch's "invest in what you know" style.
3. **Defining Your Goals:** What are you trying to achieve with your investments? Align with chapter 8's life design framework.
4. **Starting Simple:** Begin with broad market index funds while learning.
5. **Staying Disciplined:** Stick to your principles even when markets are volatile. Use Graham's margin of safety to weather storms.

The Character Connection

The most successful investors share certain character traits:

- Patience and discipline in waiting for opportunities.
- Intellectual honesty.
- Continuous learning through voracious reading.
- Long-term thinking that ignores short term noise.
- Emotional stability during market turmoil.

These same traits contribute to success in any field. The lessons of great investors are really lessons about how to think clearly and act wisely in an uncertain world.

Chapter 10: Startup Lessons and Leadership Principles

Building a startup is one of the most challenging endeavours in business, requiring a unique combination of vision, execution, and adaptability. Through observation and experience, I've identified key principles that separate successful ventures from failed ones.

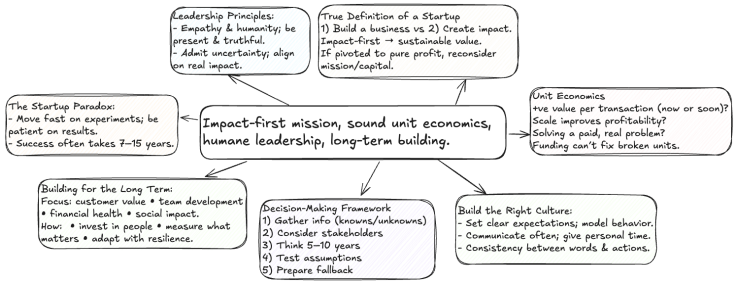
Leadership Principles:
- Empathy & humanity; be present & truthful.
- Admit uncertainty; align on real impact.
True Definition of a Startup
1) Build a business vs 2) Create impact.
Impact-first → sustainable value.
If pivoted to pure profit, reconsider mission/capital.
The Startup Paradox:
- Move fast on experiments; be patient on results.
- Success often takes 7–15 years.
Impact-first mission, sound unit economics, humane leadership, long-term building.
Unit Economics
+ve value per transaction (now or soon)?
Scale improves profitability?
Solving a paid, real problem?
Funding can't fix broken units.
Building for the Long Term:
Focus: customer value • team development • financial health • social impact.
How: • invest in people • measure what matters • adapt with resilience.
Decision-Making Framework
1) Gather info (knowns/unknowns)
2) Consider stakeholders
3) Think 5–10 years
4) Test assumptions
5) Prepare Fallback
Build the Right Culture:
- Set clear expectations; model behavior.
- Communicate often; give personal time.
- Consistency between words & actions.

The True Definition of a Startup

There are fundamentally two reasons people start companies:

1. **To build a business** — focused primarily on revenue and profit.
2. **To create impact** — focused on solving problems and building a business around solutions.

I believe the second definition represents true entrepreneurship. When your primary motivation is impact, you create sustainable value. When it's just about money, you often build unsustainable businesses that don't serve anyone well.

If your startup pivots away from creating meaningful impact toward pure profit-seeking, it may be time to reconsider whether you should continue or return the money to investors and pursue something more meaningful.

Unit Economics: The Foundation

One of the most critical mistakes I've observed is startups with fundamentally flawed unit economics - business models that will never be profitable even at scale.

Before raising money or scaling operations, ask yourself:

- Does each transaction generate positive value after all costs or it will generate positive value in futher after all costs?
- Will economies of scale actually improve profitability?
- Are we solving a real problem people will pay to solve?

No amount of funding can fix a business model that loses money on every transaction.

Leadership Principles:

- **Lead by Empathy and Humanity:** When you're confused or struggling, be honest with your team. People don't expect you to be superhuman. Vulnerability builds trust and stronger relationships than pretending to have all the answers.
- **Be Present and Truthful:** Your presence matters. Be accessible to your team and communicate honestly, especially during difficult times. When you don't have a clear vision or are facing challenges, sharing that prevents speculation and gives people the clarity they need to make their own decisions.
- **Focus on Impact:** Always return to the question: "Are we solving a real problem for real people?" If the answer becomes unclear, reassess your direction.

Building the Right Culture:

- **Set Clear Expectations:** Define what success looks like and what behaviours you expect. Be specific about values and how they translate into daily actions.
- **Model the Behaviour:** You can't ask others to follow standards you don't maintain yourself. Consistency between your words and actions is crucial.
- **Communicate Frequently:** Regular updates prevent speculation and keep everyone aligned. Share both good news and challenges.
- **Give People Personal Time:** Burnout is real and counterproductive. People need time to recharge, learn new skills, and maintain relationships outside work.

The Startup Paradox

Startups require both speed and patience:

Move Fast on experiments and learning, but **be patient** with re-

sults. We often overestimate what we can accomplish in the short term and underestimate what's possible over longer periods.

Many successful companies that are still called ""startups"are actually 7-15 years old (Flipkart, Paytm, Zomato). Real success takes time.

Decision-Making Framework

When facing difficult decisions:

1. **Gather Information:** What do we know? What don't we know?
2. **Consider Stakeholders:** How does this affect customers, employees, investors, and society?
3. **Think Long-Term:** What are the 5-10 year implications?
4. **Test Assumptions:** What can we validate before making big commitments?
5. **Prepare for Failure:** What's our backup plan if this doesn't work?

The Role of Integrity

Integrity isn't just about being honest - it's about alignment between your values, words, and actions. In startups, this means:

- **Honest Communication:** Tell investors, employees, and customers the truth about your situation.
- **Consistent Values:** Don't compromise your principles for short-term gains.
- **Fair Treatment:** Treat all stakeholders with respect and fairness.
- **Admitting Mistakes:** Acknowledge errors quickly and focus on solutions

Learning from Failure

Most startups fail, but failure can be incredibly educational if you approach it correctly:

- **Analyze Objectively:** What went wrong and why?
- **Take Responsibility:** What could you have done differently?
- **Extract Lessons:** What principles will guide your next venture?
- **Share Knowledge:** Help others avoid similar mistakes

Building for the Long Term

Sustainable startups focus on:

- **Customer Value:** Are we genuinely improving people's lives?
- **Team Development:** Are we helping people grow and learn?
- **Financial Health:** Are we building a profitable, sustainable business?
- **Social Impact:** Are we making the world better?

To extend this, consider Tesla's long-term vision: Elon Musk didn't just build cars; he addressed climate change through electric vehicles, creating a movement that inspired global shifts in energy. This aligns with Chapter 13's probabilistic thinking—bet on high-impact problems with uncertain but massive upsides.

In practice, build long-term by:

1. **Defining Your North Star:** Create a mission statement that survives pivots, like Amazon's customer obsession.
2. **Investing in People:** Offer growth opportunities, tying into self-improvement journey.
3. **Measuring What Matters:** Track impact metrics alongside profits.
4. **Adapting with Resilience:** Use failures as fuel, drawing from Chapter 1's Stoic pillars to turn obstacles into advantages.

Remember: building something meaningful takes time. Focus on creating lasting value rather than chasing quick wins. This approach not only builds successful startups but lives of purpose.

Chapter 11: What Not to Do as a Founder

Learning from mistakes is valuable, but learning from others' mistakes is more efficient. Here are critical errors that can destroy startups, based on observation and experience.

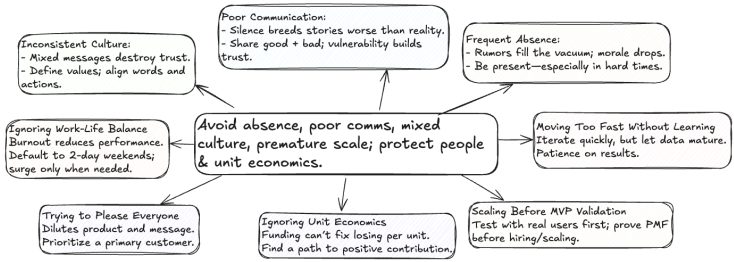
Avoid absence, poor comms, mixed culture, premature scale; protect people & unit economics.
Poor Communication:
- Silence breeds stories worse than reality.
- Share good + bad; vulnerability builds trust.
Inconsistent Culture:
- Mixed messages destroy trust.
- Define values; align words and actions.
Frequent Absence:
- Rumors fill the vacuum; morale drops.
- Be present—especially in hard times.
Ignoring Work-Life Balance
Burnout reduces performance.
Default to 2-day weekends; surge only when needed.
Moving Too Fast Without Learning
Iterate quickly, but let data mature.
Patience on results.
Trying to Please Everyone
Dilutes product and message.
Prioritize a primary customer.
Ignoring Unit Economics
Funding can't fix losing per unit.
Find a path to positive contribution.
Scaling Before MVP Validation
Test with real users first; prove PMF before hiring/scaling.

1. Frequent Absence from Your Team

Being regularly out of the office or absent creates multiple problems:

- **Creates Negative Environment:** When the leader is missing, rumours and gossip fill the vacuum. People speculate about the company's future, their job security, and leadership decisions.
- **Reduces Team Morale:** Employees feel abandoned and unimportant when leadership isn't present during critical periods.
- **Breaks Communication:** Important information doesn't flow properly when leadership is absent.

Solution: Be present, especially during challenging times. Your physical and emotional presence matters more than you think.

2. Poor Communication with Your Team

Failing to communicate regularly and transparently is one of the fastest ways to lose your team's trust and effectiveness.

The Problem: When you don't communicate, people make up their own stories about what's happening. These stories are usually worse than reality.

The Reality: Nobody expects you to be superhuman. Employees understand startups are risky and uncertain. They're mature enough to handle difficult news.

The Solution: Share both good news and challenges. When you're vulnerable and honest about difficulties, it builds trust and helps people feel secure by knowing what lies ahead.

Remember: Even Superman movies became less popular when they removed vulnerability from the character. People connect with humanity, not perfection.

3. Inconsistent Culture and Mixed Messages

Telling different people different things about the same situation destroys trust and makes it impossible to establish consistent culture.

The Problem: When your words don't match your actions, or when you give conflicting information to different team members, you lose credibility completely.

The Solution:

- Establish clear values and stick to them.
- Ensure your actions align with your stated principles.
- Give consistent messages to all team members.
- Address conflicts between your values and actions immediately.

4. Moving Too Fast Without Learning

The startup mantra "move fast and break things" has been misinterpreted to mean rushing without learning.

The Problem: Trying to go so fast that you don't give experiments enough time to generate meaningful data leads to poor decision-making.

The Reality: We overestimate what we can accomplish in short periods and underestimate what's possible over longer periods. Many successful "startups" are actually 10–15 years old.

The Solution: Move fast on experiments and iteration, but be patient with results. Give each test enough time to produce reliable data before making major decisions.

5. Ignoring Work-Life Balance

Demanding maximum office hours and minimal time off is counterproductive and drives away good people.

The Problem: People need personal time to recharge, maintain relationships, and develop skills. When they only get one day off per week, that day gets consumed by basic life maintenance, leaving no time for renewal.

The Science: Research shows that well-rested people are more productive than exhausted people working longer hours. Continuous work without proper rest leads to burnout and decreased performance.

The Solution: Implement a two-day weekend policy as standard. People will work late nights and weekends when truly needed if they normally have reasonable schedules.

6. Scaling Before Validating Your MVP

Hiring and scaling up before properly testing your Minimum Viable Product is a costly mistake.

The Problem: You're building infrastructure for a product that may not work, wasting time and money that could be spent on validation and improvement.

The Solution: Thoroughly test your MVP with real customers before expanding your team or operations. Make sure you have product-market fit before scaling.

7. Ignoring Unit Economics

Building a business that loses money on every transaction and hoping to make it up in volume is a recipe for failure.

The Problem: If your business model doesn't work at small scale, it won't work at large scale. Economies of scale can improve margins but can't fix fundamentally unprofitable models.

The Solution: Ensure your unit economics are positive or have a

clear, realistic path to profitability before scaling operations.

8. Lack of Financial Transparency

Keeping financial information secret from key team members creates uncertainty and prevents good decision-making.

The Problem: When people don't understand the financial situation, they can't make informed decisions about priorities, resource allocation, or their own careers.

The Solution: Share appropriate financial information with key team members. They need context to make good decisions and feel secure in their roles.

9. Trying to Please Everyone

Attempting to satisfy all stakeholders often results in satisfying none of them.

The Problem: When you try to make everyone happy, you often make compromises that weaken your product, dilute your message, and confuse your market.

The Solution: Be clear about who your primary customer is and what problem you're solving for them. Some people won't like your choices, and that's okay.

10. Neglecting Your Own Development

Founders often focus entirely on their business while neglecting their own learning and growth.

The Problem: As your company grows, you need to grow as a leader. The skills that got you started won't be sufficient to scale the business.

The Solution: Invest in your own development through reading, mentorship, and learning from other successful founders. Your growth directly impacts your company's potential.

Remember: "No action is also an action." Avoiding these mistakes is as important as taking positive actions. Prevention is often easier than correction.

Chapter 12: Values and Integrity in Business

In business, as in life, character ultimately determines long-term success. While shortcuts and compromises might offer temporary advantages, sustainable success is built on a foundation of strong values and consistent integrity.

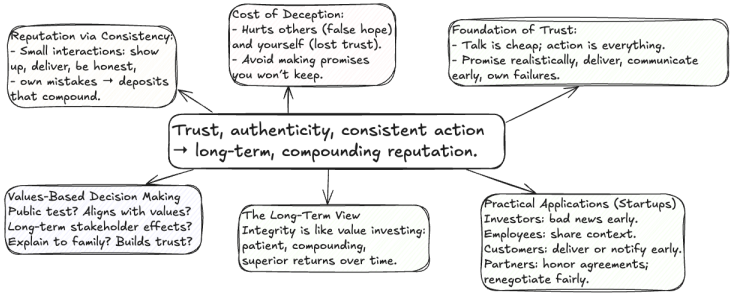
Trust, authenticity, consistent action → long-term, compounding reputation.
Reputation via Consistency:
- Small interactions: show up, deliver, be honest,
- own mistakes → deposits that compound.
Cost of Deception:
- Hurts others (False hope) and yourself (lost trust).
- Avoid making promises you won't keep.
Foundation of Trust:
- Talk is cheap; action is everything.
- Promise realistically, deliver, communicate early, own failures.
Values-Based Decision Making
Public test? Aligns with values?
Long-term stakeholder effects?
Explain to family? Builds trust?
The Long-Term View
Integrity is like value investing: patient, compounding, superior returns over time.
Practical Applications (Startups)
Investors: bad news early.
Employees: share context.
Customers: deliver or notify early.
Partners: honor agreements; renegotiate fairly.

The Foundation of Trust

Trust is the currency of all business relationships. Without it, transactions become expensive, partnerships fail, and teams disintegrate. Trust is built through consistent alignment between your words and actions.

Talk is Cheap, Action is Everything: Anyone can make promises. What distinguishes reliable people is their commitment to following through. As it is often said: "Talk is cheap, anybody could do, show that in your action too."

When you make commitments:

- Only promise what you can deliver.
- Deliver what you promise.
- If circumstances change, communicate early and honestly.
- Take responsibility for failures without making excuses.

The Charlie Munger Example

People admire Charlie Munger for his direct, unvarnished communication style. He says what he means without sugar-coating, and people respect this because they know they're seeing the real person. There are no hidden layers or deceptive presentations.

This authenticity creates several advantages:

- People trust your word because they know you mean what you say.
- Relationships are built on solid foundations rather than false impressions.
- You don't waste mental energy maintaining false personas.
- Decisions can be made based on reality rather than pretence.

The Cost of Deception

When you lie or give false hope, you damage multiple relationships:

You Hurt Others: The person waiting for you to fulfil a promise you never intended to keep suffers disappointment and lost opportunities.

You Hurt Yourself: Once people recognize your pattern of unreliability, they stop depending on you for important matters. This limits your opportunities and influence.

Example: Agreeing to attend an event knowing you won't show up might seem like avoiding immediate conflict, but it causes greater harm when the person waits for you, and you don't appear.

Building Reputation Through Consistency

Your reputation is built through thousands of small interactions, not grand gestures. Each time you:

- Arrive when you say you will.
- Deliver what you promised.
- Communicate honestly about problems.
- Take responsibility for mistakes.

You make deposits in your reputation account. These deposits compound over time, creating enormous value in both business and personal relationships.

The Inner vs. Outer Scorecard in Business

Warren Buffett's concept of inner and outer scorecards applies directly to business ethics:

Outer Scorecard Business:

- Making decisions based on what looks good to others.

- Prioritizing short-term profits over long-term value.
- Following industry practices even when they're wrong.
- Focusing on appearance rather than substance.

Inner Scorecard Business:

- Making decisions based on your values and principles.
- Building sustainable value for all stakeholders.
- Doing the right thing even when no one is watching.
- Focusing on substance over appearance.

Practical Applications in Startups

With Investors: Be completely honest about your progress, challenges, and prospects. Investors prefer bad news early to surprises later.

With Employees: Share appropriate information about the company's situation. People make better decisions when they understand the context.

With Customers: Deliver what you promise. If you can't deliver, communicate early and offer solutions.

With Partners: Honour your agreements even when circumstances change. Renegotiate fairly rather than simply breaking commitments.

The Social Responsibility of Business

As businesses grow, they gain influence and responsibility. This means considering the broader impact of your decisions:

Example: If you're building an app and using screen time as a success metric, don't implement features that create addiction or reduce users' attention spans just to increase engagement.

Principle: Be socially responsible first, profitable second. Often, these goals align in the long term.

Values-Based Decision Making

When facing difficult decisions, use your values as a filter:

1. What would I do if this decision were public?
2. How does this align with my stated values?
3. What are the long-term consequences for all stakeholders?
4. Would I be comfortable explaining this decision to my family?
5. Does this build or erode trust?

The Compound Effect of Integrity

Like financial investments, integrity compounds over time:

Short Term: Honest behaviour might cost you some opportunities or profits.
Long Term: Your reputation for integrity creates more and better opportunities than you could have achieved through shortcuts.

People want to work with, invest in, and buy from people they trust. This preference creates sustainable competitive advantages that can't be easily replicated.

When Values Conflict with Profit

Sometimes doing the right thing costs money in the short term. These moments test your commitment to your values:

- Admitting mistakes even when you could hide them.
- Honoring commitments that have become unprofitable.
- Treating employees fairly during difficult times.
- Being transparent with customers about problems.

These decisions define who you are as a leader and what your business represents.

Building a Values-Driven Culture

As a leader, you set the tone for your entire organization:

- **Model the Behaviour:** Your actions speak louder than your policies.
- **Reward Integrity:** Promote and recognize people who demonstrate strong values.
- **Address Violations:** Deal quickly and firmly with ethical breaches.
- **Communicate Clearly:** Make your values explicit and explain why they matter.

The Long-Term View

Building a values-driven business is like value investing - it requires patience but generates superior long-term returns. Companies known for integrity attract better employees, more loyal customers, and more patient investors.

Remember: In the long run, character is destiny. The values you demonstrate today determine the opportunities available to you tomorrow.

Chapter 13: Probabilistic Thinking and Mental Models

Life is inherently uncertain, yet our minds crave certainty. Building on the Stoic wisdom from Part 1—where we learned to focus on what we can control (Chapter 1) and find meaning amid uncertainty (Chapter 2)—probabilistic thinking offers a powerful framework for making better decisions in an uncertain world by embracing uncertainty rather than fighting it. This approach, combined with mental models, helps us navigate complexity more effectively, turning potential regrets into informed choices.

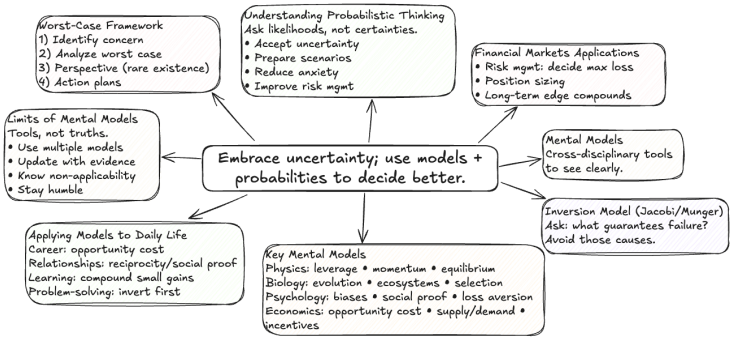
Embrace uncertainty; use models + probabilities to decide better.
Worst-Case Framework
1) Identify concern
2) Analyze worst case
3) Perspective (rare existence)
4) Action plans
Understanding Probabilistic Thinking
Ask likelihoods, not certainties.
• Accept uncertainty
• Prepare scenarios
• Reduce anxiety
• Improve risk mgmt
Financial Markets Applications
• Risk mgmt: decide max loss
• Position sizing
• Long-term edge compounds
Limits of Mental Models
Tools, not truths.
• Use multiple models
• Update with evidence
• Know non-applicability
• Stay humble
Mental Models
Cross-disciplinary tools to see clearly.
Inversion Model (Jacobi/Munger)
Ask: what guarantees failure?
Avoid those causes.
Applying Models to Daily Life
Career: opportunity cost
Relationships: reciprocity/social proof
Learning: compound small gains
Problem-solving: invert first
Key Mental Models
Physics: leverage • momentum • equilibrium
Biology: evolution • ecosystems • selection
Psychology: biases • social proof • loss aversion
Economics: opportunity cost • supply/demand • incentives

Understanding Probabilistic Thinking

Instead of asking "Will this happen?" probabilistic thinking asks "What's the likelihood this will happen?" This shift in perspective enables better decision-making because:

- It acknowledges uncertainty as natural rather than problematic, aligning with the Stoic acceptance of what we cannot control.
- It helps you prepare for multiple scenarios.
- It reduces anxiety by accepting what you cannot control.
- It improves risk management across all areas of life.

A Practical Example

Consider the COVID-19 third wave predictions. Instead of demanding certainty about whether it would occur, probabilistic thinking allows to say: "There's a rare 'chance' of a third wave, but I can prepare for it while not being paralysed by fear."

This approach enables action despite uncertainty. You can't control whether events occur, but you can control your preparation and response.

Applications in Financial Markets

Probabilistic thinking is essential in investing and trading:

- **Risk Management:** You can't predict market movements with certainty, but you can decide how much you're willing to lose on any trade through stop-losses.
- **Position Sizing:** Instead of betting everything on one outcome, you size positions based on probability and potential impact.
- **Long-term Perspective:** Over many trades or investments, probabilistic advantages compound into significant returns.

The key insight: "We don't know how much upside the market can

give us, but we always can decide how much loss we are willing to give to the market."

Mental Models: Tools for Better Thinking

Mental models are frameworks that help you understand and navigate complex situations. Great thinkers like Charlie Munger advocate building a toolkit of mental models from various disciplines.

The Inversion Model

One of the most powerful mental models comes from mathematician Carl Gustav Jacobi: "Invert, always invert."

Instead of asking "How can I succeed?" ask "What would guarantee failure?" Then avoid those things.

Examples:

- Instead of "How can I be happy?" ask "What makes people miserable?" then avoid those behaviours.
- Instead of "How can I build a successful business?" ask "What kills businesses?" then avoid those mistakes.
- Instead of "How can I be healthy?" ask "What destroys health?" then avoid those habits.

The Worst-Case Scenario Framework

Drawing from computer science, I developed a framework for handling worry and uncertainty:

1. **Identify the specific concern:** What exactly are you worried about?
2. **Analyse the worst-case scenario:** What's the absolute worst that could happen?
3. **Put it in perspective:** In probabilistic terms, you being alive is already an extraordinarily rare event. You're floating far

above any "worst case."

4. **Develop action plans:** What can you do to prevent or mitigate the worst case?

This framework transforms paralysing worry into productive action.

The Power of Compound Mental Models

Just as money compounds in investing, mental models compound in thinking. Each new framework you learn enhances your ability to understand complex situations.

Key Mental Models to Develop

From Physics:

- Leverage (small inputs, large outputs): Like how small habit change can lead to massive productivity gain over time.
- Momentum (objects in motion stay in motion): Once you start a positive habit, it becomes easier to maintain, as seen in overcoming procrastination (Chapter 5).
- Equilibrium (systems seek balance): In stock market, prices eventually return to fair value.

From Biology:

- Evolution (adaptation and survival): Business must adapt to changing markets or fail.
- Ecosystems (interconnected relationships): Your career choices affect your entire life network.
- Natural selection (what works survives): In Investing, successful strategies persist while poor one fail. Same with any other field.

From Psychology:

- Cognitive biases (systematic thinking errors): Like confirmation bias, which can lead to poor investment decision if not applied through Munger inversion mental model.
- Social proof (following others' behaviour): Can lead to herd mentality in markets or careers, better avoided through independent thinking.
- Loss aversion (losses feel worse than equivalent gains): This explains why we fear risk more than we should.

From Economics:

- Opportunity cost (what you give up for what you get): Crucial for career decision-choosing one path means forgoing others.
- Supply and demand (scarcity and abundance): Applies to job market and investment, where scarcity creates value.
- Incentives (what drives behaviour): As Charlie Munger emphasizes, incentives are the hidden forces that shape actions—understand them to predict and influence outcomes.

Applying Mental Models to Daily Decisions

Career Choices: Use opportunity cost to evaluate different paths. What are you giving up by choosing this option?

Relationships: Apply reciprocity and social proof to understand relationship dynamics.

Learning: Use compound interest thinking — small, consistent efforts create massive long-term results.

Problem-Solving: Use inversion to identify what not to do, then work forward from there.

The Limits of Mental Models

Mental models are tools, not absolute truths. They help you think more clearly but can also create blind spots if applied rigidly, much like how over-reliance on certainty in chapter 3 leads to unnecessary worry.

Guidelines for Effective Use:

- Use multiple models to analyse complex situations, combining them for a fuller picture.
- Update models when new evidence emerges, staying adaptable as in technological changes.
- Recognize when models don't apply to specific situations.
- Remain humble about the limits of any framework, avoiding the stupidity of overconfidence.

Building Your Mental Model Toolkit

Read Widely: Expose yourself to ideas from different disciplines — science, history, psychology, economics, philosophy.

Practice Application: Regularly use mental models to analyse situations in your life.

Teach Others: Explaining mental models to others deepens your understanding.

Collect Examples: Keep a journal of how different mental models apply to real situations.

Cryptocurrency as a Probabilistic Case Study

The cryptocurrency market provides an excellent case study in probabilistic thinking and risk management. When Elon Musk's tweets could crash entire markets and single bank decisions could wipe out

investments, we're clearly in speculative territory rather than investment territory. Drawing from value investing principles in part 3, let's apply probabilistic analysis.

Probabilistic Analysis of Crypto:

- **Volatility:** Extreme price swings based on social media posts and regulatory news.
- **Fundamental Support:** Unlike stocks, cryptocurrencies lack underlying business fundamentals to analyse, increasing uncertainty for long term prediction.
- **Market Maturity:** Still largely driven by speculation rather than utility.

Risk Management Perspective:

1. **Lottery Odds:** The probability of cryptocurrency gains resembles lottery odds rather than investment returns.
2. **Handling Success:** Studies show lottery winners often return to their previous financial situation within years, suggesting that sudden wealth without underlying skills isn't sustainable.

Investment Principles Applied:

- **Invest in Yourself First:** Before speculating on volatile assets, build skills and knowledge that compound over time, with near 100% certainty of positive returns.
- **Avoid Gambling:** Focus on building wealth through proven methods rather than seeking quick gains.
- **Control What You Can:** You can't control cryptocurrency prices, but you can control your risk if you invest/trade in crypto. So make sure that you expose as much of your money as you can afford to lose.

Charlie Munger's Perspective

Munger called cryptocurrency development "disgusting" based on both moral and financial reasoning. While technologies evolve and opinions may change, the principle remains: avoid gambling with money you can't afford to lose.

The Broader Lesson

Use probabilistic thinking to distinguish between investments (where you can analyse fundamentals) and speculation (where outcomes depend on unpredictable factors). Allocate your resources accordingly. Perhaps limiting speculative bets to 5-10% of your portfolio while focusing 90% on proven strategies.

The Long-Term Advantage

People who think probabilistically and use mental models consistently gain significant advantages over time:

- Better decision-making under uncertainty.
- Improved risk management, tying into avoiding stupidity (Chapter 15).
- More accurate predictions about outcomes.
- Reduced emotional decision-making, enhancing happiness.
- Greater adaptability to changing circumstances.

Remember: The goal isn't to predict the future perfectly but to make better decisions with incomplete information. Probabilistic thinking and mental models provide the tools to do exactly that. Potentially transforming your life by turning uncertainty into opportunity.

Chapter 14: Career Decisions and Life Choices

Career decisions shape not just our professional lives but our entire existence. The framework you use to make these choices determines whether you build a fulfilling career or merely collect pay cheques.

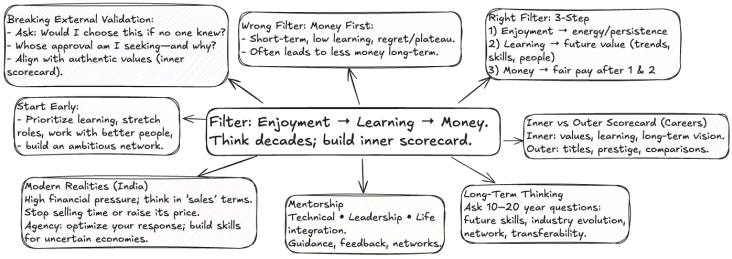
Breaking External Validation:
- Ask: Would I choose this if no one knew?
- Whose approval am I seeking—and why?
- Align with authentic values (inner scorecard).
Wrong Filter: Money First:
- Short-term, low learning, regret/plateau.
- Often leads to less money long-term.
Right Filter: 3-Step
1) Enjoyment → energy/persistence
2) Learning → future value (trends, skills, people)
3) Money → fair pay after 1 & 2
Start Early:
- Prioritize learning, stretch roles, work with better people,
- build an ambitious network.
Filter: Enjoyment → Learning → Money. Think decades; build inner scorecard.
Inner vs Outer Scorecard (Careers)
Inner: values, learning, long-term vision.
Outer: titles, prestige, comparisons.
Modern Realities (India)
High financial pressure; think in 'sales' terms.
Stop selling time or raise its price.
Agency: optimize your response; build skills for uncertain economies.
Mentorship
Technical • Leadership • Life integration.
Guidance, feedback, networks.
Long-Term Thinking
Ask 10—20 year questions:
future skills, industry evolution, network, transferability.

The Wrong Filter: Money First

Most people use money as their primary career filter. This approach typically leads to:

- Short-term thinking focused on immediate compensation.
- Jobs that don't develop your long-term value.
- Work that feels meaningless or draining.
- Career paths that plateau quickly.
- Regret about opportunities missed.

While financial considerations matter, leading with money often results in less money over time because you don't develop the skills and passion that create exceptional value.

The Right Filter: A Three-Step Framework

When evaluating career opportunities, use this hierarchy:

1. Enjoyment: Do you genuinely enjoy the work? This isn't about finding your "passion" but about work that energies rather than drains you. When you enjoy what you do:

- You naturally invest more effort and attention, creating momentum for growth.
- You develop skills faster because learning feels rewarding.
- You're more likely to persist through difficulties.
- You perform at a higher level consistently, compounding into greater opportunities.

2. Learning Opportunity: Will this role increase your value? Drawing from probabilistic thinking, estimate the likelihood this role builds skills for future success. Ask yourself:

- What new skills will I develop, and how do they align with emerging trends?

- How will this experience make me more valuable in the future?
- What challenges will push me to grow?
- What kind of people will I work with and learn from?

Growth in your capabilities is the foundation of long-term career success.

3. Money: Is the compensation fair for the value provided? Only after confirming enjoyment and learning potential should you evaluate compensation, using the opportunity cost. At this point, you can often accept lower immediate pay because:

- The skills you develop will increase your future earning potential, compounding like an investment.
- The enjoyment makes the work sustainable long-term.
- The learning creates opportunities for advancement.

If compensation feels unfair, negotiate or walk away—but never lead only with money, as it may result in short-term gains at the expense of long-term fulfilment.

The Compound Effect of Career Choices

When you prioritize enjoyment and learning over immediate money, you create a compound effect:

- **Years 1-3:** You might earn less than peers who prioritized salary, but you're developing valuable skills and building passion for your field.
- **Years 4-7:** Your enhanced skills and genuine expertise begin creating better opportunities and higher compensation.
- **Years 8+:** Your combination of skills, experience, and passion puts you in a different league, typically earning significantly more than those who prioritized early salary.

The Startup Advantage

Working at startups, especially early in your career, often provides exceptional learning opportunities:

- **Diverse Challenges:** Every day presents new problems requiring creative solutions.
- **Rapid Learning:** The fast-paced environment accelerates skill development.
- **Impact Visibility:** Your contributions directly affect company success.
- **Skill Development:** You frequently work across multiple functions, developing broad capabilities.
- **Network Building:** You work closely with other ambitious, talented people.

Traditional education provides minimal preparation for startup environments, making the learning curve steep but valuable.

The Inner vs. Outer Scorecard in Careers

Warren Buffett's scorecard concept, explored in chapter 6 and 9, applies directly to career decisions:

Outer Scorecard Career Decisions:

- Choosing jobs based on what others will think.
- Prioritizing titles and company prestige over actual work, ignoring learning potential.
- Making decisions based on social expectations, that may lead to regret.
- Comparing your path to others' paths constantly.

Inner Scorecard Career Decisions:

- Choosing work that aligns with your values and interests, building on self-awareness.
- Prioritizing learning and growth over external validation.
- Making decisions based on your long-term vision, like designing a no-regret life (Chapter 16).
- Measuring success by your own standards, focussing on integrity and impact.

Long-Term Thinking in Career Development

The most successful careers are built over decades, not years. This perspective changes how you evaluate opportunities:

- **Short-term View:** What will this job pay me this year?
- **Long-term View:** How will this experience position me for the next 10–20 years of my career?

Questions for Long-term Thinking:

- What skills will be valuable in the future?
- How is this industry likely to evolve?
- What kind of network am I building?
- Am I developing transferable skills or just job-specific knowledge?

The Role of Mentorship

Having mentors accelerates career development by:

- Providing guidance on decisions you haven't faced before.
- Sharing insights about industry trends and opportunities.
- Offering feedback on your development and blind spots.
- Opening doors to new opportunities through their networks.

Seek mentors in three areas:

- **Technical Skills:** People who excel in your field.

- **Leadership:** Those who've built and managed teams.
- **Life Integration:** People who've successfully balanced career and personal fulfilment.

Practical Decision-Making Framework

When facing career decisions, integrate the mental model from chapter 13 for a structured approach:

1. **Clarify Your Values:** What matters most to you in work and life?
2. **Assess the Opportunity:** How does this role score on enjoyment, learning, and compensation?
3. **Consider Timing:** Where are you in your career development? Early career should prioritize learning; later career might balance other factors.
4. **Evaluate the People:** Who will you work with? Great colleagues accelerate your development.
5. **Think Long-term:** How does this decision affect your 5-10 year trajectory?

The Importance of Starting Early

The earlier you apply this framework, the more powerful the compound effect becomes. If you're early in your career:

- Prioritize learning over earning.
- Seek challenging roles that stretch your capabilities.
- Work with people who are better than you at skills you want to develop.
- Build a network of ambitious, talented people.

Avoiding Common Career Traps

The Comfort Trap: Staying in roles that are easy but don't challenge you. This may lead to career stagnation.

The Money Trap: Taking high-paying jobs that don't develop your capabilities, ignoring long-term compounding.

The Prestige Trap: Choosing roles based on external perception rather than actual growth

The Security Trap: Avoiding risk even when it limits your potential, such as shying away from startup opportunities despite their learning upside.

Remember: The goal isn't to find the perfect job, but to build a career that provides both fulfilment and financial security through continuous growth and value creation.

Breaking Free from External Validation

One of the biggest obstacles to making good career decisions is the need for external validation — living according to others' expectations rather than your own values.

The Validation Trap:

Negative motivation often comes from trying to prove points to people who think you're not capable of something, even when you're not genuinely interested in that thing. This creates several problems:

- You spend energy on goals that don't align with your interests.
- You become dependent on others' opinions for motivation.
- You lose touch with your authentic desires and values.
- You create a cycle of seeking approval that never ends.

The Inner vs. Outer Scorecard in Career Decisions

Outer Scorecard Thinking:

- Making career choices based on how they'll look to others.

- Seeking validation from people whose opinions shouldn't matter to your life decisions, such as distant relative or social media.
- Comparing your path to others' paths constantly, breeding envy and unhappiness.
- Living in reaction to others' expectations.

Inner Scorecard Thinking:

- Making decisions based on your genuine interests and values, aligning with self integrity.
- Evaluating success by your own meaningful standards, focusing on learning and enjoyment.
- Focusing on your own growth rather than others' perceptions.
- Taking responsibility for your own life direction, designing it intentionally.

Practical Application

Before making any major career decision, ask yourself:

- Am I doing this because I genuinely want to, or because of how it will look? Consider the opportunity cost as well.
- Whose approval am I seeking, and why does their opinion matter? Invert: What if I ignored them-would my choice change?
- What would I choose if no one else would ever know about it? This will reveal your authentic desires.
- How does this align with my authentic values and interests, ensuring long term happiness?

The Stoic Perspective

A Stoic approach suggests focusing on what's in your control (your effort, choices, and responses) rather than what others think of your decisions. This doesn't mean being antisocial, but rather prioritizing

your authentic development over social approval.

The Reality of Modern Career Challenges

In today's economy, especially for those aged 25-35 who are primary breadwinners of their family, career decisions carry enormous weight. Living in metro cities without a 2 lakh per month income creates significant financial stress, while more than 90% of Indians earn less than Rs.25,000 per month.

The Sales Perspective

To earn money, you're always making sales — either selling your time as an employee or selling products as an entrepreneur. The key is becoming the best salesman you can be, which often means:

- Stop selling your time (the most precious thing you have), or
- Increase the price of your time significantly

Individual Agency

While you can't control government policies or inflation, you can control your response to circumstances. The question becomes: Given every condition you face, what's the best you can do to navigate your life and fulfil your dreams?

This requires optimizing your life based on your personal answer to that question, rather than waiting for external conditions to improve-apply probabilistic thinking to estimate 50-70% chance of economic shift, then act by building skills that thrice in uncertainty (Chapter 18).

Chapter 15: Avoiding Consistent Stupidity

Charlie Munger's wisdom about avoiding stupidity rather than trying to be brilliant offers a profound approach to decision-making and life. This principle, rooted in the mathematical concept of inversion and building on the probabilistic thinking from Chapter 13—where we learned to estimate failure likelihoods—can provide remarkable long-term advantages, especially when applied to career choices (Chapter 14) and future uncertainties (Chapter 18).

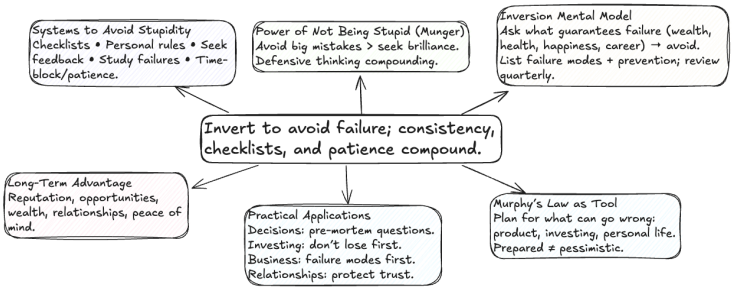
Invert to avoid failure; consistency, checklists, and patience compound.
Systems to Avoid Stupidity
Checklists • Personal rules • Seek feedback • Study failures • Time-block/patience.
Power of Not Being Stupid (Munger)
Avoid big mistakes > seek brilliance.
Defensive thinking compounding.
Inversion Mental Model
Ask what guarantees failure (wealth, health, happiness, career) → avoid.
List failure modes + prevention; review quarterly.
Long-Term Advantage
Reputation, opportunities, wealth, relationships, peace of mind.
Practical Applications
Decisions: pre-mortem questions.
Investing: don't lose first.
Business: failure modes first.
Relationships: protect trust.
Murphy's Law as Tool
Plan for what can go wrong: product, investing, personal life.
Prepared ≠ pessimistic.

The Power of Not Being Stupid

Charlie Munger observed: "It is remarkable how much long-term advantage people like us have got by trying to be consistently not stupid, instead of trying to be intelligent."

This approach works because:

- **Avoiding big mistakes** is often more valuable than making brilliant moves.
- **Consistency** in avoiding errors compounds over time.
- **Defensive thinking** prevents catastrophic failures that can wipe out years of progress.
- **It's easier** to identify and avoid bad decisions than to consistently make great ones.

The Inversion Mental Model

The foundation of avoiding stupidity is inversion — thinking backward from failure to success, as Munger advocates:

Instead of asking "How can I succeed?" ask "What would guarantee failure?"
Instead of "How can I be happy?" ask "What makes people miserable?"
Instead of "How can I build wealth?" ask "What destroys wealth?"

Then systematically avoid those failure modes. To apply this practically:

- List potential failure scenarios with probabilities (e.g., chance of career stagnation if avoiding learning, per Chapter 14).
- Create prevention strategies, like habits from Chapter 4 to counter them.
- Review quarterly: What stupidities have I avoided, and how has that compounded my progress?

This ties into no-regrets living (Chapter 16) by focusing on controllable actions over uncertain outcomes.

Murphy's Law as a Planning Tool

Murphy's Law states: "Whatever can go wrong will go wrong." While this sounds pessimistic, it's actually a valuable planning framework:

- **In Business:** Think through every way your product launch could fail, then prepare for those scenarios.
- **In Investing:** Consider all the ways an investment could lose money before considering potential gains.
- **In Personal Life:** Plan for potential problems in important areas like health, relationships, and finances.

This isn't about being negative — it's about being prepared.

Common Forms of Stupidity to Avoid

Invert these common pitfalls using book themes to turn them into strengths:

Financial Stupidity:

- Spending more than you earn consistently.
- Not having an emergency fund, leaving yourself vulnerable to emergencies.
- Putting all investments in one asset or sector, ignoring diversification.
- Making investment decisions based on emotions.
- Ignoring the power of compound interest, missing long-term growth in wealth-building.

Career Stupidity:

- Staying in jobs that don't develop your skills, falling into comfort trap and then not being up to date to required skills of market.
- Burning bridges with colleagues or employers, damaging network needed to fall on in life.
- Not investing in continuous learning, becoming obsolete amid technological change.
- Making career decisions based solely on immediate money.
- Failing to build and maintain professional relationships, limiting opportunities as a result.

Health Stupidity:

- Ignoring obvious health problems, letting it compound into larger issues.
- Consistently poor sleep habits, affecting mental and physical health.
- Sedentary lifestyle with poor nutrition, undermining the affect of diet and movement on body.
- Excessive stress without management strategies, leading to worry and anxiety.

Relationship Stupidity:

- Not communicating honestly about problems, eroding trust and integrity.
- Taking important relationships for granted, letting other person feel not important and causing emotional gap in relationship.
- Holding grudges that serve no purpose, blocking emotional growth.
- Surrounding yourself with negative or toxic people, amplifying consistent stupidity.

- Failing to invest time in meaningful relationships, leading to regrets.

The Compound Effect of Avoiding Mistakes

Just as positive actions compound over time, avoiding negative actions also compounds:

- **Year 1:** You avoid a few major mistakes that your peers make.
- **Year 5:** The gap between you and those who made mistakes becomes noticeable.
- **Year 10:** The compound effect creates significant advantages in wealth, health, relationships, and opportunities.
- **Year 20:** The difference becomes dramatic.

Practical Applications

Daily Decisions: Before making any significant decision, ask "What could go wrong?" and "How can I prevent or mitigate those problems?"

Investment Decisions: Focus first on not losing money, second on making money.

Business Decisions: Identify the ways a strategy could fail before implementing it.

Personal Relationships: Avoid behaviours that damage trust and connection.

The Naval Ravikant Perspective

Naval Ravikant adds another dimension to this thinking: "All of man's troubles arise because he cannot sit in a room quietly by himself" (quoting Blaise Pascal).

Much stupidity comes from:

- **Restlessness** that leads to unnecessary action, like impulsive decision.
- **Boredom** that drives poor decisions.
- **Social pressure** that overrides good judgment.
- **Impatience** that prevents long-term thinking. Ignoring compound effects.

Learning to be comfortable with inaction, uncertainty, and solitude prevents many forms of stupidity

Building Systems to Avoid Stupidity

Create Checklists: For critical decisions, develop checklists of potential difficulties to consider.

Establish Rules: Create personal rules that prevent predictable mistakes (e.g., "Never make investment decisions when emotional").

Seek Feedback: Ask trusted advisors to point out your blind spots and potential mistakes.

Study Failures: Learn from others' mistakes rather than making them yourself. As in what not to do as a founder (from chapter 11).

Practice Patience: Many forms of stupidity result from acting too quickly. Use time-blocking method explained in chapter-17 to create space for better decision making.

The Long-Term Advantage

People who consistently avoid stupidity gain several advantages:

- **Reputation:** Others trust their judgment and seek their advice.
- **Opportunities:** They're included in important decisions and ventures.
- **Wealth:** They avoid financial disasters that destroy wealth.

- **Relationships:** They maintain strong connections by avoiding relationship-damaging behaviours.
- **Peace of Mind:** They sleep well knowing they've avoided preventable problems

Balancing Caution with Action

Avoiding stupidity doesn't mean avoiding all risks. It means:

- Taking calculated risks rather than foolish ones, with favourable probabilities.
- Preparing for downside scenarios before pursuing upside opportunities.
- Acting with appropriate caution rather than reckless abandon.
- Learning from small mistakes to avoid large ones.

The Wisdom of Simplicity

Often, avoiding stupidity means choosing simple, proven approaches over complex, clever ones:

- **In Investing:** Index funds often outperform complex strategies.
- **In Business:** Simple business models typically work better than complex ones.
- **In Life:** Basic habits (exercise, sleep, good relationships) matter more than optimization hacks.

Remember: You don't need to be the smartest person in the room. You just need to consistently avoid being the most foolish. Over time, this approach typically leads to better outcomes than trying to be brilliant. Potentially transforming your life through steady progress.

Chapter 16: Living a Life of No Regrets

Regret is one of the heaviest burdens we carry, yet it's often avoidable through thoughtful decision-making and intentional living. Building on avoiding consistent stupidity (Chapter 15) and probabilistic thinking (Chapter 13) — The goal isn't to live without making mistakes, but to live without leaving important things undone, creating a fulfilling path that aligns with happiness and growth.

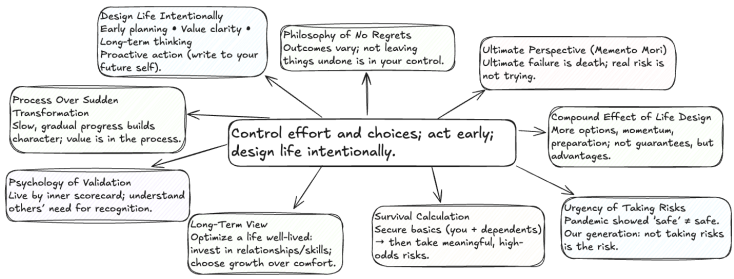
Control effort and choices; act early; design life intentionally.
Design Life Intentionally
Early planning • Value clarity • Long-term thinking
Proactive action (write to your future self).
Philosophy of No Regrets
Outcomes vary; not leaving things undone is in your control.
Ultimate Perspective (Memento Mori:)
Ultimate failure is death; real risk is not trying.
Process Over Sudden Transformation
Slow, gradual progress builds character; value is in the process.
Compound Effect of Life Design
More options, momentum, preparation; not guarantees, but advantages.
Psychology of Validation
Live by inner scorecard; understand others' need for recognition.
Long-Term View
Optimize a life well-lived: invest in relationships/skills; choose growth over comfort.
Survival Calculation
Secure basics (you + dependents) → then take meaningful, high-odds risks.
Urgency of Taking Risks
Pandemic showed 'safe' ≠ safe. Our generation: not taking risks is the risk.

The Philosophy of No Regrets

The foundation of living without regrets lies in a simple principle: **Success and failure may depend on many uncontrollable variables, but not leaving things for regrets is in your control.**

This means making decisions based on what you can control - your effort, preparation, and choices - rather than outcomes you cannot guarantee.

The Ultimate Perspective

Naval Ravikant provides crucial context: "Memento Mori. Ultimate failure is assured in all human activities. Where's the risk?"

That ultimate failure is death - we will all die. Given this certainty, why not live to our full potential? Why carry the weight of regret when we could choose action and growth by embracing each day as a finite gift?

This perspective isn't morbid; it's liberating. When you accept mortality, you realize that the only real risk is not trying, not growing, not becoming who you could be.

Designing Your Life Intentionally

The key to avoiding regrets is to **design your life** rather than simply react to circumstances. This requires:

- **Early Planning:** Start making intentional choices early in life when you have maximum flexibility and time for compound effects.
- **Value Clarity:** Understand what truly matters to you, not what others expect or what society promotes.
- **Long-term Thinking:** Consider how today's decisions will affect your future self, envisioning that older version looking

back with gratitude rather than longing. It's like writing a letter to yourself decades from now, what story do you want to tell?

- **Proactive Action:** Take initiative on important matters rather than waiting for perfect conditions.

The Compound Effect of Life Design

When you design your life intentionally from an early age:

- You have more control over your circumstances.
- You're less likely to be forced into situations you don't want.
- You build momentum toward your desired outcomes.
- You create options and opportunities for yourself.
- You're better prepared to handle unexpected challenges.

This doesn't guarantee everything will go as planned, but it significantly increases your ability to live according to your values.

Common Sources of Regret

Relationships:

- Not telling people you love them.
- Holding grudges that serve no purpose.
- Failing to maintain important friendships.
- Not spending enough time with family.

Career and Growth:

- Not pursuing education or skills you wanted to develop.
- Staying in unfulfilling jobs too long.
- Not taking calculated risks when you had the chance.
- Failing to start that business or creative project.

Personal Development:

- Not taking care of your health when you were young.
- Avoiding difficult but critical conversations.
- Not travelling or having experiences when you could.
- Living according to others' expectations rather than your own values.

The Urgency of Taking Risks

The universe has provided our generation with unique lessons through events like the pandemic, teaching us that certainty is an illusion and permanent jobs don't exist. These lessons create both urgency and opportunity.

Generational Perspective:

- **Previous Generation:** Taking risks felt genuinely risky.
- **Our Generation:** Not taking risks is the actual risk, as volatility demands adaptability.

Why Risk-Taking Matters Now

The pandemic demonstrated that traditional "safe" paths (steady jobs, predictable careers) can disappear overnight. This makes calculated risk-taking not just beneficial but necessary for long-term security.

Overcoming Fear of Risk

Fear of Failure

Remember childhood games where you lost many times but kept playing. Those losses taught you resilience and strategy. Why would you avoid similar learning opportunities as an adult when the stakes and potential rewards are much higher?

Fear of Unknown Outcomes

If you don't succeed, you'll have valuable experience and learning

that often leads to even better opportunities.

The Survival Calculation
Before taking any significant risk:

1. Calculate what you need for basic survival (yours and dependents).
2. Ensure you have a plan to meet those needs.
3. Once survival is secured, you're free to take meaningful risks.
4. Ignore social approval and focus on the impact you want to make.

The Life You Want
Once survival is handled, forget about:

- What others will think
- Making impressions on anyone
- Proving points to anyone
- Seeking outside approval

Instead, focus on:

- The life you want to live
- The impact you want to make
- The legacy you want to leave
- The principles you want to establish
- The world you want to help create

Remember: "Too many among us die at thirty and are buried at 80." Don't let fear prevent you from truly living while you're alive-take risks with favourable odds to compound your life's value.

The Mathematics of Success

Success typically comes down to being in the top 1% of any field — UPSC, IIT-JEE, wealth creation, trading profitability. Instead of dismissing these odds, learn how to play the game safely.

The Strategy

Play "everything or something" instead of "everything or nothing." Structure your pursuits so that:

- When you lose, you lose little.
- When you gain, you gain massive amounts.
- You acquire valuable skills regardless of the specific outcome.

The Importance of Deserving Success

Charlie Munger says that "To get what you want, you have to deserve what you want. The world is not yet a crazy enough place to reward a bunch of undeserving people"

Avoid pursuing success without building the skills to sustain it. Overnight success without underlying capability often leads to loss (like lottery winners who return to poverty). Focus on deserving what you achieve through genuine skill development.

Risk-Reward Management

Design your life like a trader designs positions — with favourable risk-reward ratios where potential gains significantly outweigh potential losses.

The Action Framework

To minimize future regrets, use this decision-making framework as compass:

- **1. Future Self Test:** Will I regret not doing this when I'm 80 years old?
- **2. Control Analysis:** What aspects of this situation can I control? Focus your energy there.
- **3. Value Alignment:** Does this decision align with my core values and long-term vision?

- **4. Preparation Assessment:** Have I done everything reasonable to prepare for success?
- **5. Learning Opportunity:** Even if this doesn't work out as planned, what will I learn?

The Reality of Change and Growth

Progress should be slow and gradual, requiring "hard work, a bit of luck, a fair amount of self-sacrifice, and a lot of patience."

The fantasy of sudden transformation bypassing effort and time is seductive but unrealistic. Real growth comes through process, and the process itself is where the value lies.

Why the Process Matters:

- It builds the character needed to handle success.
- It teaches lessons that can't be learned any other way.
- It makes achievements meaningful and lasting.
- It prevents imposter syndrome and insecurity

Dealing with Inevitable Setbacks

Even with the best planning, things won't always go as expected. The key is to respond to setbacks in ways that minimize future regrets:

- **Take Responsibility:** Own your part in what went wrong without excessive self-blame.
- **Learn Quickly:** Extract lessons from failures and apply them going forward.
- **Adjust Course:** Use new information to refine your approach.
- **Maintain Perspective:** Remember that setbacks are temporary; giving up is permanent.

The Psychology of Validation

Robert Greene notes: "People's need for validation and recognition, their need to feel important, is the best kind of weakness to exploit."

Understanding this helps you avoid regret in two ways:

- **Personal Freedom:** When you recognize your own need for validation, you can choose to live by your inner scorecard rather than seeking others' approval.
- **Better Relationships:** Understanding others' need for recognition helps you build stronger relationships by acknowledging and appreciating people genuinely.

The Reading Advantage

Mark Twain observed: "If you are literate but do not read, then you have no advantage over those people who can't read."

Reading provides access to the wisdom of history's greatest minds. Through books, you can have mentors you've never met and learn from experiences you've never had.

In today's world, where attention spans are scarce, but information is abundant, the ability to read deeply becomes a significant competitive advantage.

Practical Daily Habits

Morning Reflection: Start each day by considering what would make it meaningful.

Evening Review: End each day by reflecting on whether you lived according to your values.

Weekly Planning: Regularly assess whether your activities align with your long-term goals.

Monthly Evaluation: Check whether you're making progress on important life areas.

Annual Visioning: Set aside time each year to reassess your direction and make course corrections.

The Long-Term View

Remember that you're optimizing for a life well-lived, not a day well-lived. This means:

- Sometimes doing difficult things that pay off later.
- Investing in relationships and skills that compound over time.
- Making sacrifices in the short term for long-term fulfilment.
- Choosing growth over comfort when it matters.

The ultimate question: When you're at the end of your life, looking back, what will you wish you had done differently? Start doing those things now.

Living without regrets doesn't mean living without mistakes. It means living with intention, courage, and alignment with your deepest values. It means deciding action over inaction when it matters most, using the tools from this book to design a life that could truly change how you and those around you experience the world.

Chapter 17: Happiness and Emotional Intelligence

Happiness is not a destination but a skill - one that can be developed through understanding, practice, and conscious choice. True happiness comes from within and cannot be dependent on external circumstances or other people's actions. This chapter explores how to build this skill step by step for a better life

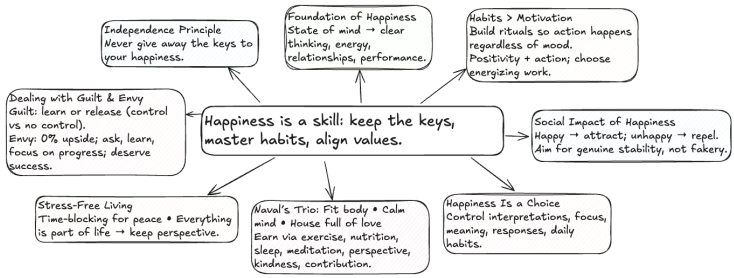
Happiness is a skill: keep the keys, master habits, align values.
Independence Principle
Never give away the keys to your happiness.
Foundation of Happiness
State of mind → clear thinking, energy, relationships, performance.
Habits > Motivation
Build rituals so action happens regardless of mood.
Positivity + action; choose energizing work.
Dealing with Guilt & Envy
Guilt: learn or release (control vs no control).
Envy: 0% upside; ask, learn, focus on progress; deserve success.
Social Impact of Happiness
Happy → attract; unhappy → repel.
Aim for genuine stability, not fakery.
Stress-Free Living
Time-blocking for peace • Everything is part of life → keep perspective.
Naval's Trio: Fit body • Calm mind • House full of love
Earn via exercise, nutrition, sleep, meditation, perspective, kindness, contribution.
Happiness Is a Choice
Control interpretations, focus, meaning, responses, daily habits.

The Foundation of Happiness

Happiness is a State of Mind: This isn't just philosophical wisdom; it's practical reality. Your emotional state determines how effectively you handle daily challenges and how much you enjoy your experiences.

When you're happy:

- You think more clearly and make better decisions.
- You're more attractive to others and build stronger relationships.
- You have more energy and resilience for challenges.
- You perform better in work and personal endeavors.

When you're unhappy:

- Your judgment becomes clouded.
- You unconsciously push people away.
- You have less energy for important activities.
- You create negative cycles that reinforce unhappiness.

The Independence Principle

Never give the key to your happiness to someone else. This is perhaps the most important lesson about emotional well-being. When your happiness depends on:

- Others' approval or behaviour.
- External circumstances beyond your control.
- Outcomes you cannot guarantee.
- Situations that may change.

You become emotionally unstable and lose your power to create the life you want. Keep control of your happiness to stay steady and strong.

Dealing with Guilt and Envy

Two emotions that destroy happiness more than any others are guilt and envy. Both cause you to lose energy and peace of mind while providing no benefits in return. Let's look how to handle them with simple steps.

Understanding Guilt

Charlie Munger experienced profound guilt when his son died of cancer in his arms while rushing between hospitals. He eventually realised that guilt was the worst thing to have because it wasn't helping him move forward in life.

Framework for Handling Guilt:

- If the guilt comes from something you could have controlled and avoided, take the lesson and don't repeat the mistake.
- If the guilt comes from something outside your control, release it entirely - you couldn't have done anything different.
- Remember that prolonged guilt either motivates positive change or becomes destructive self-punishment.

The Destructive Nature of Envy

Buffett and Munger note that envy is the only one of the seven deadly sins that provides no pleasure. Munger observes: "Envy is crazy. It's 100% destructive... If you get those things out of your life early, life works a lot better."

Reframing Envy

Instead of feeling bad about what others have that you don't:

- Ask them directly how they achieved what they have.
- Use their success as motivation for your own efforts.
- Focus on your own progress rather than comparisons. Comparison is thief of joy.

- Remember that envy destroys relationships while learning builds them.

The Best Defense Against Envy
Deserve the success you get. When you know you've earned your achievements through genuine effort, you're less likely to envy others and more likely to appreciate what you have.

The Philosophy of Habit and Motivation

Many popular terms like "motivation" and "positivity" are overrated because they're perceived as magic solutions. The reality is different.

The Problem with Motivation
If you need daily motivation to do something, you're probably doing the wrong thing. The work you choose should be motivating enough in itself to encourage action.

The Power of Habits and Routines
You need to develop rituals, habits, and routines that push you to act automatically, regardless of your mood on any particular day. This is especially important for:

- Exercise and meditation.
- Learning and skill development.
- Creative work and personal projects.

The Motivation-Action Relationship

- Positivity alone accomplishes nothing - positivity + action creates results.
- Choose work that naturally motivates you rather than work requiring external motivation.
- Build habits around the things that matter most, so they happen regardless of how you feel.

Practical Application

Develop habits for exercise and meditation so you do them automatically, not because you found motivation that day. Similarly, choose work and projects that energize rather than drain you.

The Social Impact of Happiness

The state of happiness acts as a "two-way sword" in social interactions:

When You're Happy:

- People are drawn to your positive energy.
- Situations tend to flow more smoothly.
- Others want to spend time with you.
- You create positive environments wherever you go.

When You're Unhappy:

- You unconsciously "bleed" negative energy onto others.
- People sense this negativity and naturally distance themselves.
- Even close relationships can suffer as your negativity affects them.
- You create cycles of isolation and further unhappiness.

This isn't about being fake or suppressing emotions - it's about developing genuine emotional stability.

The Choice of Happiness

Elon Musk tweeted: "Remember happiness is a choice." This insight is profound because it shifts responsibility from external circumstances to internal decision-making.

You cannot control:

- What happens to you
- How others behave

- Economic conditions
- Natural disasters
- Many life circumstances

You can control:

- How you interpret events
- Where you focus your attention
- What meaning you assign to experiences
- How you respond to challenges
- Your daily habits and practices

Practical Happiness Strategies

Present Moment Awareness: Life mostly happens inside your mind through your perceptions and interpretations. Seneca noted: "We suffer more in imagination than in reality."

Most unhappiness comes from:

- Dwelling on past events you cannot change.
- Worrying about future scenarios that may never occur.
- Comparing your reality to imagined alternatives.
- Creating stories about what things "mean".

Objective Judgment: Marcus Aurelius advised: "See things for what they are, not what you think them to be." This means:

- Separating facts from interpretations.
- Questioning your assumptions about situations.
- Looking for evidence rather than relying on emotions.
- Considering alternative explanations for events.

The Inner Work

True happiness requires developing qualities like:

Self-Awareness: Understanding your emotional patterns, triggers, and responses through practices like:

- Daily meditation
- Regular journaling
- Honest self-reflection
- Feedback from trusted friends

Emotional Regulation: Learning to manage your emotional responses through:

- Breathing techniques
- Mindfulness practices
- Cognitive reframing
- Physical exercise and movement

Value Alignment: Living according to your authentic values rather than external expectations through:

- Clarifying what truly matters to you.
- Making decisions based on your principles.
- Saying no to things that don't align with your values.
- Regularly reassessing your direction.

The Naval Ravikant Framework

> Naval offers a profound insight: "A fit body, a calm mind, a house full of love. These things cannot be bought — they must be earned."

Fit Body: Physical health directly impacts mental and emotional well-being through:

- Regular exercise that releases endorphins.
- Proper nutrition that supports brain function.
- Adequate sleep that allows emotional processing.
- Movement that reduces stress and anxiety.

Calm Mind: Mental peace comes from:

- Meditation and mindfulness practices.
- Letting go of what you cannot control.
- Developing perspective on daily challenges.
- Creating mental space between stimulus and response.

House Full of Love: Emotional fulfilment comes from:

- Building meaningful relationships.
- Practicing kindness and compassion.
- Contributing to others' well-being.
- Creating environments of warmth and connection.

The Framework for Stress-Free Living

Time Blocking for Mental Peace: Organize your life so that when it's time to focus on something specific, your mind isn't worried about other tasks. This means:

- Planning your day in advance.
- Assigning specific times for specific activities.
- Trusting your planning so you don't need to constantly reconsider priorities.
- Focusing fully on the current task without mental distraction.

Everything is Part of Life: Remember that individual tasks, jobs, or situations are not life itself - they're just parts of life. This perspective helps you:

- Maintain balance during stressful periods.
- Avoid making any single area too important.
- Keep perspective on temporary challenges.
- Focus on the whole rather than getting lost in parts.

The Long-Term Happiness Strategy

Building Emotional Resilience: Develop the ability to bounce back from setbacks through:

- Accepting that challenges are part of life.
- Learning from difficult experiences.
- Building a support network of relationships.
- Developing coping strategies that work for you.

Creating Positive Momentum: Small daily choices compound into significant changes in well-being:

- Choose gratitude over complaint.
- Choose action over worry.
- Choose growth over comfort.
- Choose contribution over consumption.

Remember: Happiness is not about constant joy or the absence of problems. It's about developing the inner stability and wisdom to navigate life's inevitable ups and downs while maintaining your essential well-being and capacity for joy.

Chapter 18: The Future and Technological Change

We live in an era of unprecedented change, where technological advancement outpaces our ability to learn and adapt. Understanding and preparing for this volatile future requires both practical skills and psychological resilience. This chapter looks at how to stay ready and positive amid these shifts.

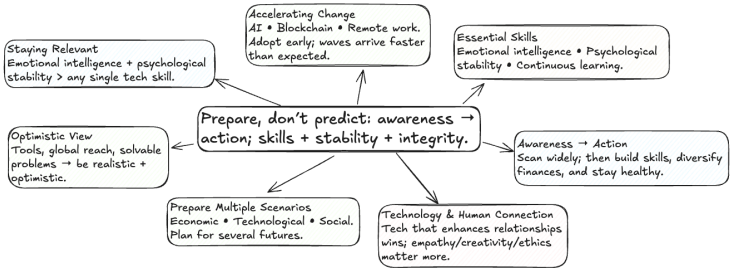
Prepare, don't predict: awareness → action; skills + stability + integrity.
Accelerating Change
AI • Blockchain • Remote work.
Adopt early; waves arrive faster than expected.
Staying Relevant
Emotional intelligence + psychological stability > any single tech skill.
Essential Skills
Emotional intelligence • Psychological stability • Continuous learning.
Optimistic View
Tools, global reach, solvable problems → be realistic + optimistic.
Awareness → Action
Scan widely; then build skills, diversify finances, and stay healthy.
Prepare Multiple Scenarios
Economic • Technological • Social.
Plan for several futures.
Technology & Human Connection
Tech that enhances relationships wins; empathy/creativity/ethics matter more.

The Reality of Accelerating Change

The pace of technological change continues to accelerate exponentially. Consider the recent progression:

Artificial Intelligence: Just a few years ago, AI was primarily academic research. Now it's transforming industries from software to healthcare, finance, and even creative work. Changing how we work on a daily basis.

Blockchain Technology: With AI, Blockchain Technology has also developed in parallel. It established itself across finance, supply chain, and governance applications.

Remote Work: The COVID-19 pandemic accelerated a decade of workplace evolution into a single year.

This pattern will continue — new technologies will emerge and mature faster than we expect, often while we're focused on the previous wave of innovation. The key is to watch and adopt early.

The Challenge of Staying Relevant

Yuval Noah Harari identifies the core challenge in his book "21 Lessons for the 21st Century" the primary skills needed for the future are emotional intelligence and psychological stability.

These skills matter because:

- **Unlearning and Relearning:** You'll need to change careers and acquire new skills at ages 35, 45, and beyond.
- **Adaptation:** The ability to adapt becomes more valuable than any specific technical skill.
- **Resilience:** Mental flexibility determines who thrives versus who gets left behind.

Government and Institutional Obsolescence

Matt Ridley and other thinkers suggest that by 2100, government as we know it may become obsolete. We can already see signs.

Technological Challenges to Traditional Authority:

- Cryptocurrencies challenge central banking.
- Decentralized platforms challenge content regulation.
- Global communication challenges national boundaries.
- Artificial intelligence challenges human decision-making roles.

Government Adaptation Struggles:

- Slow adoption of new technologies.
- Regulatory frameworks lagging behind innovation.
- Difficulty governing global, decentralized systems.

This doesn't necessarily mean chaos, but rather evolution toward new forms of organization and governance.

The Volatility of Our Times

Recent events demonstrated how quickly our world could change:

- Germany implemented strict lockdowns during COVID-19 despite its confidence compared to any other country in having control over the situation.
- Supply chain disruptions affecting global commerce.
- Geopolitical tensions reshaping international relationships.

This volatility requires a new mindset: **preparation and awareness rather than prediction.** Focus on what can you do today to handle surprises tomorrow.

Essential Skills for an Uncertain Future

Emotional Intelligence: The ability to:

- Manage your own emotions during uncertainty.
- Understand and work with others effectively.
- Adapt to changing social and work environments.
- Maintain relationships across cultural and technological divides.

Psychological Stability: The capacity to:

- Handle ambiguity and uncertainty.
- Learn new skills throughout your lifetime.
- Maintain identity while changing careers.
- Stay grounded during rapid external change.

Continuous Learning: The habit of:

- Reading widely across disciplines.
- Experimenting with new technologies.
- Seeking out different perspectives.
- Updating your mental models regularly.

The Awareness-Action Framework

The most important preparation for an uncertain future is **awareness followed by action based on that awareness.**

Staying Aware:

- Keep your eyes and ears open to changes around you.
- Read beyond your immediate field of interest.
- Pay attention to emerging technologies and trends.
- Notice how different industries and countries are adapting.

Taking Action:

- Develop skills that are likely to remain valuable (creativity, critical thinking, emotional intelligence).
- Build financial resilience through diversified investments and multiple income streams.
- Maintain physical and mental health as your foundation.

Technology and Human Connection

As technology advances, human connection becomes more valuable, not less. The technologies that succeed will be those that enhance rather than replace human relationships.

This means:

- **Social Skills** become more significant, not less.
- **Empathy and Understanding** differentiate humans from machines.
- **Creative Problem-Solving** remains uniquely human.
- **Ethical Decision-Making** becomes crucial as technology's power grows.

Preparing for Multiple Scenarios

Since we cannot predict exactly how the future will unfold, prepare for multiple possibilities.

Economic Scenarios:

- Traditional employment continuing
- Gig economy expansion
- Universal basic income implementation
- Major economic restructuring

Technological Scenarios:

- AI augmenting human work.

- AI replacing many job categories.
- New technologies creating entirely new industries.
- Decentralized systems replacing centralized ones.

Social Scenarios:

- Increased global cooperation.
- Fragmentation into smaller communities.
- New forms of governance and organization.
- Greater individual autonomy and responsibility.

The Indian Education System Challenge

India's education system exemplifies the broader challenge of preparing for the future. Current ed-tech solutions often miss the real problem by focusing on symptoms rather than root causes.

The Real Problem
Most ed-tech startups focus on NCERT content and CBSE curriculum, but these are primarily accessible to families who can afford expensive English-medium schools. The real challenge is that quality primary education is financially out of reach for most Indian families.

Economic Reality:

- CBSE schools typically charge Rs.1,000+ per month, even for primary classes.
- Families earning Rs.8,000 - Rs.25,000 per month cannot afford these fees and this represents 90% or more population of India.
- Government schools in most states provide inadequate education.
- This creates a system where economic circumstances determine educational opportunities from the start.

The Misdirected Solution
Current ed-tech solutions build on the existing system rather than

replacing it. They help students who already have access to good schools but don't address the fundamental accessibility problem.

What's needed

Instead of adding layers to an already expensive system, we need solutions that:

- Provide quality education regardless of economic background.
- Replace rather than supplement expensive private schooling.
- Address the root cause rather than treating symptoms.
- Create genuine equality of opportunity.

The Broader Lesson

When addressing any systemic problem, always ask: "Are we solving the real problem, or are we building solutions that require the problem to continue existing?" True innovation often requires replacing broken systems rather than optimizing them.

The Digital Divide Reality

Having unlimited high-speed internet is a significant advantage when only 56% of India's population has internet access. This digital divide creates social divisions, keeping those without access away from new world opportunities.

COVID-19's Impact

The pandemic worsened this divide. Many students permanently left school because institutions couldn't provide online learning or families couldn't afford both internet packages and school fees.

The Asymmetric World

Our world operates asymmetrically, favouring those already privileged. More than 90% of Indians earn less than Rs.25,000 monthly, making survival — not growth — their primary concern.

Personal Application

In your own career and life planning

- Identify root causes rather than symptoms.
- Build skills that don't depend on broken systems.
- Create value that serves underserved populations.
- Think systemically about the problems you want to solve.

Government Job Protest and Alternative Thinking

It's concerning to see youth protesting for government jobs that represent only 2-3% of total employment (and decreasing). I'm not saying protesting is right or wrong. If something is systematically being done wrongly and nobody is listening to you to fix it, then maybe that is the only thing could be thought of to make your voice heard. But if the same energy spent preparing for competitive exams over 3–4 years were directed toward skill development, these individuals could earn significantly more than government employees. This is just a perspective, individual is free to have their own perspective to go where ever they wish, but if everything should have some deadline in my perspective. The same goes with government job, I feel you should not be giving in prep full-time more than 2 years of your prime time at least. You may keep trying writing exam after three years while doing something else. But not just full-time prep and doing nothing.

Common Obstacles:

1. **Status Association:** Government jobs carry social prestige, but this is a "mindset disease" of caring too much about others' opinions.
2. **English Barrier:** Many avoid corporate paths due to English language concerns — solvable with 6 months of dedicated effort.
3. **Security Illusion:** Government jobs seem secure, but COVID-19 showed even government employees faced pay cuts.

Better Alternatives:

- Develop marketable skills over 3–4 years instead of preparing for exams.
- Learn to invest money systematically (like government PPF deductions).
- Build multiple income streams.
- Focus on inner scorecard rather than social validation.

The future belongs to those who adapt and build valuable skills, not those waiting for traditional "secure" positions that may not exist.

The Long-Term Perspective:

While change is accelerating, human nature remains relatively constant. The fundamentals that have always mattered still matter:

- **Character and Integrity:** Trust remains the foundation of all relationships.
- **Health and Fitness:** Physical and mental well-being enable everything else.
- **Learning and Growth:** The ability to adapt has always been crucial for survival.
- **Relationships:** Human connections provide meaning and support.
- **Purpose and Meaning:** People need reasons to get up in the morning.

Practical Preparation Steps

Financial:

- Diversify investments across asset classes and geographies.
- Develop multiple income streams.
- Build emergency funds for an extended period of time.
- Understand both traditional and emerging financial systems.

Professional:

- Develop skills that complement rather than compete with technology.
- Create a personal brand that transcends any single employer.
- Stay updated with developments in your field and adjacent fields.

Personal:

- Maintain physical and mental health as your foundation.
- Develop emotional resilience and stress management skills.
- Cultivate relationships that provide support and perspective.
- Keep learning new things to maintain mental flexibility.

The Optimistic View

Despite the challenges, this era of change also offers unprecedented opportunities:

- Access to information and education for everyone.
- Ability to connect and collaborate globally.
- Tools to solve problems that have plagued humanity for centuries.
- Potential for increased prosperity and human flourishing.

The key is to remain optimistic while being realistic about the challenges ahead. Prepare for difficulty while staying open to possibility.

Remember: The future belongs to those who can adapt, learn, and maintain their humanity in an increasingly technological world. The goal isn't to predict the future perfectly but to build the capabilities that will serve you regardless of how it unfolds.

Conclusion

This collection of thoughts represents years of reading, reflection, and real-world experience. The journey from writing individual newsletters to compiling this book has reinforced several key insights:

Wisdom is timeless: whether from Marcus Aurelius 2,000 years ago or Charlie Munger today, fundamental principles of good living remain constant even as circumstances change.

Simple principles, profound impact: the most powerful ideas are often the simplest - control what you can, invest in yourself, build good habits, maintain integrity, think long-term.

Integration over information: it's not enough to know these concepts intellectually. They must be internalized, practiced, and integrated into daily life to create real value.

Personal responsibility: ultimately, each person must take responsibility for their own growth, happiness, and success. External circumstances matter less than internal responses.

The compound effect: small, consistent actions in the right direction create remarkable results over time. This applies to habits, investments, relationships, and personal development.

Continuous learning: in a rapidly changing world, the ability to learn, unlearn, and relearn becomes more valuable than any specific knowledge or skill.

Balance and perspective: life is not about optimizing any single area but about maintaining balance across health, relationships, work, and personal growth.

My hope is that these reflections serve as a starting point for your own thinking rather than definitive answers. The questions raised here are more important than the specific conclusions reached. Each

reader must find their own path, guided by their own values and circumstances.

The newsletter format allowed these ideas to develop organically over time, responding to real experiences and evolving understanding. This book preserves that developmental quality while organizing the insights in a more accessible format.

As you close this book, consider which ideas resonate most strongly with you. Which principles might you experiment with in your own life? How might these frameworks apply to your current challenges and opportunities?

Remember that wisdom without action is merely entertainment. The value of these ideas lies not in reading them but in living them. Start small, be consistent, and trust in the power of compound growth to transform both your life and the lives of those around you.

The journey of growth and learning never ends. May these thoughts contribute to yours.

This book was compiled from personal newsletters written between 2021-2025. Each chapter represents themes that emerged naturally through the process of regular reflection and writing. The goal was not to create a comprehensive philosophy, but to share practical insights that have proven valuable in navigating the complexities of modern life.

Acknowledgments

This book would not have been possible without the wisdom and support of many people, both past and present.

First, I am eternally grateful to the great thinkers whose work forms the foundation of this book: Marcus Aurelius, Seneca, Charlie Munger, Warren Buffett, Naval Ravikant and so many others. Their writings have been my mentors, and I hope I have done their idea's justice.

To my parents, wife and my late grandfather thank you for your unwavering love, patience, and support. You are the "why" behind everything I do.

To my friends and mentor, thank you for the encouragement that kept me going.

And finally, to the readers of my original newsletter—your curiosity, questions, and feedback were the catalysts that transformed a collection of thoughts into this book. Thank you for being part of the journey.

Further Reading

The ideas in this book stand on the shoulders of giants. For those who wish to continue their journey of learning, here is a curated list of the books and resources that have most profoundly shaped my thinking and this book.

Part 1: Philosophy & Inner Wisdom

- **Meditations** by Marcus Aurelius.
- **Man's Search for Meaning** by Viktor Frankl.
- **Dialogues and letters** by Seneca.

Part 2: Personal Development & Growth

- **Atomic Habits** by James Clear.
- **Mindset: The New Psychology of Success** by Carol S. Dweck.
- **Emotional Intelligent** by Daniel Goleman.

Part 3: Financial Wisdom & Investment

- **The Intelligent Investor** by Benjamin Graham.
- **The Millionaire Next Door** by Thomas J. Stanley and William D.
- **Berkshire Hathaway Shareholder Letters** by Warren Buffett.

Part 4: Mental Models and Decision-Making

- **100 mental models** by wisdom theory
- **The great mental models vol1 and vol2** by FS farman street

Part 5: Mental Models & Decision-Making

- **Poor Charlie's Almanack** by Peter D. Kaufman — The essential collection of Charlie Munger's wit and wisdom.
- **The Almanack of Naval Ravikant** by Eric Jorgenson.

Part 6: Life Lessons & Practical Wisdom

- **Sapiens: A Brief History of Humankind** by Yuval Noah Harari.
- **The Laws of Human Nature** by Robert Greene.

About the Author

Randheer works as a software engineer and is an avid reader with a broad range of interests in many different fields. When not doing engineering, he can be found spending his time with family, reading books that extend his horizons, and trading and investing in the financial markets or the outdoors and in nature.